WEATHER FORECAST

Victoria and Vicinity—Moderate to fresh northwesterly winds; mostly fair, and moderately warm.

Vancouver and Vicinity—Moderate to fresh northwest winds; mostly fair and warm.

The Daily Colonist.

(ESTABLISHED 1858)

COLONIST TELEPHONES

Advertising	Empire 4114
Business Office	Empire 4114
Circulation	Garden 1812
Job Printing	Garden 5241
Editorial Rooms	Empire 4111
Social Editor	Empire 3311

NO. 167—EIGHTIETH YEAR | VICTORIA, BRITISH COLUMBIA, TUESDAY, JUNE 28, 1938 | EIGHTEEN PAGES

BRIGADE INSPECTED Patron Saint
Honored by St. John Ambulance Units by Parade to Church — Page 2

MAYORS PLAN MEETING
Council Plans for Co-ordinated Programme of Tourist Events — Page 3

Second Match *CRICKET ENDS TODAY*
of Test Series Will Close at Lord's; England Still in Lead—Page 12

GERMAN RELATIONS WITH CHINESE SEEN AS GROWING COOLER

Recall of Envoy to Hankow Believed First Step Toward Severance of Relations With Chiang Kai-Shek's Regime—Twenty-Seven Military Advisers Ordered Back to Berlin

BERLIN, June 27 (AP).—It appeared here tonight the Nazi regime believes the time has come for a cooling of relations with China. Diplomatic quarters believed recall of the Ambassador to Hankow, Oskar Trautmann, might be but the first step toward severance of relations with General Chiang Kai-Shek's regime.

While there was no official information on Foreign Minister Joachim von Ribbentrop's motive in calling back Dr. Trautmann for a report, foreign observers saw therein the beginning of a parallel with action in Spain.

After the outbreak of the Spanish civil war, Germany gradually withdrew from Government Spain and then followed with positive support of General Franco.

Germany, similarly, has given at least ideological endorsement to the Japanese cause in the Far Eastern conflict, and certainly no one here believed Trautmann will return to China.

ADVISERS DEPARTING

HANKOW, China, June 27 (AP).—Twenty-seven German military advisers who helped General Chiang Kai-Shek build a modern army are prepared to depart from China tomorrow unless new orders are received from Berlin.

The Germans are credited with much of the strategy by which Chinese checked the Japanese army last Spring, during the battle for

Continued on Page 5, Column 6

TALK CENTRES ON LEADERSHIP

Eight Persons Mentioned as Possible Heads of Conservative Party

OTTAWA, June 27 (CP).—Interest is rising here in the Conservative national convention opening here on July 5 to select a party leader and draw up a new platform. Provision has been made on the floor of the convention hall—The Coliseum at Lansdowne Park—for 1,900 delegates. More than 4,000 visitors are expected.

Talk in the clubs, hotels and in the corridors of Parliament is about the race for leadership. The suggestion that Rt. Hon. R. B. Bennett, who announced his retirement on March 5 because of ill-health, will be drafted to continue is heard frequently.

OTHER NAMES MENTIONED

Others discussed as possibilities are Hon. R. J. Manion, former Minister of Railways; Hon. Earl Lawson, former Minister of National Revenue; Denton Massey (Greenwood (Toronto)); Col. George Drew, K.C., Guelph; M. A. MacPherson, former Provincial Treasurer of Saskatchewan; Sidney Smith, President of the University of Manitoba, and Joseph Harris (Danforth-Toronto).

Preparations have been completed by J. R. MacNicol, joint chairman of the convention committee for seating the convention. "We have planned the seating with the delegates in separate groups," Mr. MacNicol said, "so that the ballots can be taken with the least possible confusion. Each delegate will be given ten ballots. I do not expect there will be more votes than that before a leader is chosen."

Glazier Is Hero In Unusual Way

NEW YORK, June 27 (AP).—A feat of heroism unnoticed in crowded Forty-Second Street today, may cost Harry Meyers, forty-two-year-old glazier, his right hand.

Thirteen storys up, Meyers grabbed a heavy, jagged, triangular piece of plate glass as it fell toward the street, and held to it until his screams brought help.

A tendon and two muscles of the right wrist were severed.

PAGE DIRECTORY

Comics	Page 15
Culbertson on Bridge	Page 17
Editorials	Page 4
Financial	Page 14
"Heart on Her Sleeve"	Page 10
Jane Dixon	Page 15
Shipping and Travel	Page 11
Shipping and Travel	Page 18
Social Notes	Page 8
Sport	Pages 12, 13
Theatres	Page 10
Women's Clubs	Page 7

ENDING FOUR MONTHS' TOUR

Chief of Radio Corporation Of America in Victoria Yesterday

Combining business and pleasure, Major-General J. G. Harbord, D.S.M., president of the Radio Corporation of America, concluded a four-month tour of Pacific countries with the arrival of the Canadian Pacific liner Ss. Empress of Asia here yesterday morning. Continuing through to Vancouver aboard the ship, the head of the world-wide communications service will proceed immediately across Canada on his way to his New York headquarters.

Major-General Harbord started his tour by accepting an invitation to attend a convention of radio interests in Australia, and from there he visited the Dutch East Indies, Siam, the Philippines, China, Manchuria and Japan. Australia, he stated, was apparently well out of the depression; but everywhere he went outside of Manchuria there was a marked feeling of uneasiness over the course events are taking on the other side of the Pacific. In Manchuria, he felt, the Japanese are doing a good job of administration at the present time.

INTERESTING TOUR

The tour was most interesting, the General said, as he paid a tribute to the service of the Canadian Pacific Steamships. All the officials connected with the company, as well as the ship's personnel, do everything possible to make the traveling patron's passage enjoyable.

Major-General Harbord entered the United States Army in 1890 and distinguished himself in the Philippines and the Great War, where he

Continued on Page 13, Column 5

Two Saved By Leap in Parachutes

OAKLAND, Cal., June 27 (AP).—Two aviators leaped with parachutes from a falling experimental plane over San Francisco Bay today and survived.

Michael C. Casserly of San Mateo, test pilot for the Alcor Air Corporation of Oakland, was rescued by a farmer in a rowboat. Harold Webb, designing engineer for the corporation, swam and waded more than a mile to shore near the Oakland Airport.

The plane, diving out of control from an altitude of 20,000 feet, splintered to bits as it hit the bay, about three-quarters of a mile from the airport shore.

Noted Soldier Visitor Here

—Photograph by Associated Screen News.

Major-General J. G. Harbord, D.S.M., who was chief of staff, A.E.F., at different periods of the Great War, and is now the president of Radio Corporation of America, with its many subsidiaries, was an arrival here yesterday on the Empress of Asia. General Harbord was returning from a four-month tour of the Pacific countries. He was traveling on business and pleasure.

Province Offers Broader Plan to Aid Unemployed

Immediate Registration, Interim Relief and Eventual Return to Homes Suggested by Premier Pattullo—Proposal Rejected as Ranks of Single Jobless Here Raised to 500 Men

THE British Columbia Government broadened their offer to single transient unemployed within the province yesterday, proposing immediate registration, interim relief, and eventual return to their homes on fares paid by the Province. By implication, the offer was rejected before it got to the men, 400 of whom arrived in Victoria yesterday afternoon by freight train from Duncan, joining 100 others already here.

At the same time, the Provincial Government announced Federal action to stop transients shuttling in Canada. Victoria city took up the question of billeting the men.

In a written, though indirect, statement, the Government's pronouncement through Premier Pattullo was as follows:

OFFER RENEWED

"Premier Pattullo stated today that he had been advised by the Dominion Government that steps would be taken to prevent illegal transportation of transients.

"The Premier also stated that in

Continued on Page 2, Column 3

RAINS CHECK BAD FIRES IN ALBERTA

Grain Fields and Range Lands Benefit From Week-End Precipitation

EDMONTON, June 27 (CP).—Dousing forest and bush fires in the North and bringing moisture to grain fields and range lands, rain fell throughout Alberta during the week-end and continued in some areas today.

Rain fell in Edmonton and vicinity today after a warm week-end, and an overnight rain was reported from Calgary after parts of Southern Alberta received a soaking during the week-end.

Rain that fell in the Northern parts of the province brought relief to weary fire fighters and quenched many of the outbreaks. Most of the serious fire-scarred areas in the North reported rainfalls.

Only fire sectors that failed to benefit greatly from week-end rain were Grand Prairie and McMurray areas.

EMPLOYMENT IN CANADA GAINING

Figures for British Columbia Show More Men at Work Than Month Ago

OTTAWA, June 27 (CP).—Industrial employment was on the increase in Canada at June 1 and 43,335 more persons were employed on that date than on May 1, Data tabulated from the Dominion Bureau of Statistics showed 10,632 firms had 1,068,620 persons on the payroll, compared with 1,025,285 on May 1. There was a decrease over June 1, 1936, when 10,178 firms employed 1,087,735 persons.

The employment trend, compared with May 1, was upward in each of the five economic areas and percentage gains ranged from 2.1 in British Columbia to 6.9 in Quebec. Alberta and Quebec were the only provinces to show gains over June 1, 1937, while the situation was unchanged in Prince Edward Island and lower in each of the other provinces.

SITUATION IN B.C.

The employment situation in British Columbia

An aggregate payroll of $9,547 was reported by the 1,102 co-operating establishments, who had 87,667 employees at the beginning of May. Manufacturing recorded noteworthy improvement, that in food factories being most pronounced. Among the non-manufacturing groups, mining, transportation, construction and maintenance and services showed heightened activity. For June 1, 1937, statements had been received from 1,077 employers of 96,050 persons.

Credit and Monetary Policy Again Topic Of Debate in House

C.C.F. and Social Credit Speakers Urge Nationalization of All Canadian Banks—McGeer Advocates Expansion of Credit

OTTAWA, June 27 (CP).—Credit and monetary policy provided material for a four-hour debate in the House of Commons today as the members pushed business along with a view to winding up the session on Thursday.

G. G. McGeer (Lib., Vancouver-Burrard) took advantage of the debate on the bill to establish complete Government ownership of the Bank of Canada, to urge the Government to use the bank to expand Canadian credit in accord with needs of the people, build highways, provide social services, pensions at the age of sixty and improved educational facilities.

The Bank of Canada had operated to expand Canadian credit and had followed an easy money or reflationary policy, said Hon. J. L. Ilsley, Minister of National Revenue. To expand credit to the extent suggested by Mr. McGeer would be "to embark on a most dangerous course of inflation such as has brought disaster in other countries."

The Bank of Canada Bill, under which the 100,000 shares of $50 par value now held by the public will be acquired by the Treasury at $59.20 a share, received second reading and

Continued on Page 6, Column 4

Government Will Announce Special Road Work Today

DETAILS of British Columbia's special road programme of $1,500,000 will be announced today by Hon. F. M. MacPherson, who is expected to set forth a detailed list of undertakings in nearly all ridings. The programme will include new construction, extension of surfacing begun last year, and some continuation of road widening and improvement at various points. A portion of the funds have been allocated on Vancouver Island. Work on the programme will be offered without discrimination to those in need of assistance, Mr. MacPherson said yesterday, with preference to British Columbia citizens who are married and with dependents.

BOMB BOATS IN VALENCIA

Two More British Vessels Attacked—Chamberlain Explains Difficulties

LONDON, June 27 (CP-Cable).—Angry questions were shot at the Government in the House of Commons today over the result of the latest bombings of British ships in Spanish ports.

Two British boats were bombed in Valencia today—the fifty-eighth and fifty-nineth since the Spanish War started. Four seamen were killed.

George Strauss, Labor, charged the bombings were the direct result of Prime Minister Chamberlain's policy. Miss Eleanor Rathbone, Independent, questioned whether Mr. Chamberlain had read accounts in the German and Italian press admitting the attacks. A Conservative backbencher asked whether the Government was prepared to submit to the non-intervention committee the question of equipping British ships with guns firing tracer bullets.

Prime Minister Chamberlain replied the Government had considered the whole matter. He had been informed that to equip

Continued on Page 13, Column 5

JAPANESE DENY WARNING GIVEN

Tokio Says Government Not Told to Keep Hands Off Hainan Island

TOKIO, June 28 (AP).—The Japanese Foreign Office today denied statements in the British House of Commons that Britain and France had warned Japan against occupying Hainan Island, strategically situated near British Hongkong and French Indo-China.

(In London, Richard Austen Butler, Under-Secretary for Foreign Affairs, told the House of Commons that Great Britain and France had joined to warn Japan to keep hands off Hainan and pledged to act together to meet any "complications.")

ON GENERAL SUBJECT

An authoritative source said the British ambassador, Sir Egbert Leslie Craigie, conferred yesterday with Foreign Minister General Kakushige Ugaki only "on the general subject of British interests in China."

The Foreign Office said the French ambassador, Charles Arsene Henry, had not visited the Foreign Office recently.

The newspaper, Nichi Nichi declared:

"Britain appears to be attempting joint Anglo-American action against Japan. However, the United States is unwilling, so British invitations have been shifted to France and Russia."

Threat of Fresh War Developing

BUENOS AIRES, June 27 (AP).—A new threat of war between Bolivia and Paraguay over the dismal Chaco wilderness grew tonight, as representatives of six neutral countries struggled to prevent a breakdown in territorial negotiations.

The neutrals are trying to fix a definite boundary to end a century-old dispute over the Chaco area, as large as continental Italy, but of doubtful economic value.

Paraguay's aspirations to retain nearly all the territory gained in the three-year war from 1932 to 1935, and refusal to yield Bolivia a port on the Upper Paraguay River deadlocked the conversations.

WILL NOT MAKE RETALIATIONS ON DEFENCELESS TOWNSPEOPLE

Implied Pledge Given by Spanish Government That Plans for Reprisals Will Be Held in Abeyance While Scheme Tried of Neutral Commission to Investigate Air Raids

France Considers Threat To World Peace Continues

BARCELONA, June 27 (AP).—The Spanish Government tonight published a note to Great Britain approving establishment of a neutral commission to investigate air raids on unfortified Spanish cities.

Denouncing aerial attacks on civilian populations as "mass slaughter," the note asserted "whatever else the continuation of aerial aggressions may require will be based on this consideration."

This declaration implied a pledge not to retaliate with raids on defenceless Insurgent towns, but hinted at possible reprisals against other unspecified regions.

The note charged "German and Italian aviation has felt itself free to extend its terroristic and destructive action against the civil population" despite the Spanish Government's abstention from such attacks.

GRATITUDE EXPRESSED

Expressing gratitude at diplomatic efforts to halt the raids, the Government made it plain any plans for reprisals would be held in abeyance pending trial of plans of the neutral commission.

(Reports on Saturday said Government Spain was considering retaliatory raids on "foreign countries sharing responsibility" for attacks on unprotected Government towns.)

Premier Juan Negrin's cabinet, after studying a British communication on make-up of the commission, issued a communique announcing attacks on the British freighters Arlon, at Valencia, and Farnham, at Alicante, in raids during which the towns Villajoyosa and

Continued on Page 6, Column 6

Re-elected Leader of Quebec Liberals

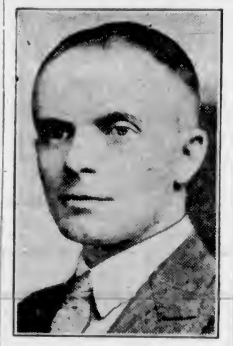

ADELARD GODBOUT

WHO succeeded Premier Taschereau as leader of the Liberals in Quebec Province when the Premier resigned, has been re-elected leader of the Liberal Party in the Province.

NEITHER SIDE MAKING GAINS

Chinese Stubbornly Resist Invaders Near Hankow—Gain in North

SHANGHAI, June 27 (AP).—Japan's war on China tonight showed signs of bogging down on all fronts. The most active front was the Yangtze River Valley, with Chinese troops, shore batteries and planes stubbornly opposing the up-river drive toward Hankow.

In a sector along the north bank, near Tikiang, the Chinese reported they were able to beat off two spirited attempts to land Japanese marine reinforcements.

Japanese aerial operations against South China, including the Island of Hainan, off the Kwangtung Coast, continued without any further sign a major South China offensive was starting. Japanese troops were landed last week on Namoa Island, twenty miles off Swatow.

Far to the north, Chinese forces reported reoccupation of thirty counties of Southern and Eastern Shansi Province in the past two months.

Now that the Yellow River flood had smashed the Japanese westward drive along the Lunghai railway toward Chengchow, Chinese mop-up squads were cleaning Japanese stragglers out of the Yushih area, southeast of Chengchow.

Find No Trace of Missing Climber

ALBUQUERQUE, N.M., June 27 (AP).—Search for missing Medill McCormick reached an apparent stalemate today with a complete absence of clues to his fate on storm-blown Sandia Peak.

The rocky cliffs, which Friday yielded up the body of twenty-year-old Richard Whitmer, McCormick's mountain-climbing companion, disclosed nothing of Medill's fate.

TOUR PARTY SEES ISLAND

Members of Mainland Caravan Greatly Impressed by First-Hand Findings

(By Staff Correspondent)

COMOX, June 27.—With few exceptions, members of the Vancouver Junior Board of Trade's "See British Columbia First" Caravan were actually seeing the upper part of Vancouver Island for the first time as the party moved North from Qualicum on Sunday and continued its journey as far as Comox yesterday. Few of the members of the board had even been farther North than Nanaimo on the Island, and, as the magnificent mountain, lake, and forest scenery opened up, there were many expressions of surprise that the upper Island should be so little known on the Mainland.

The members of the caravan, too, were surprised to find the Island Highway and the side roads over which they traveled to be in excellent condition, allowing good time to be made without loss of comfort.

J. K. Melville, president of the Vancouver Junior Board, and Harold J. Merilees, caravan captain, headed the party, the former traveling with E. G. Rowebottom, Deputy Minister of Trades and Industry. Five ladies, wives of members of the board, accompanied the caravan.

On Sunday morning several members of the caravan took part in a

Continued on Page 2, Column 6

Continuation Of Friendship Is Promised

WILMINGTON, Del., June 27 (AP).—The United States and Sweden were tied today in new bonds of friendship.

President Roosevelt and Prince Bertil of Sweden, dedicating a monument to America's first Swedish colonist, pledged continuation of the Swedish-American good will which has endured for a century and a half.

Crown Prince Gustaf Adolf, whose place twenty-six-year-old Prince Bertil took, sent "regrets" from the motorship Kingsholm that illness had kept him from the ceremonies.

GOVERNOR WILL VISIT SCOTLAND

Sailing on Friday to Be Installed Chancellor At Edinburgh

OTTAWA, June 27 (CP).—Lord Tweedsmuir will sail Friday from Quebec on the Ss. Empress of Australia for a month's visit to Great Britain, during which he will be installed chancellor of the University of Edinburgh, an office to which he was elected some month ago.

Formal permission for His Excellency to leave Canada has been granted by King George and by the Government of Canada, though no official announcement has been made. He is now in Quebec. Should Parliament hurry through its business, it is possible he will return to Ottawa for prorogation on Thursday.

If Parliament is not ready for prorogation Thursday, Mr. Justice L. A. Cannon of the Supreme Court of Canada, who will be Administrator in Lord Tweedsmuir's absence, will carry out the prorogation ceremonies.

Her Excellency is in England and will join Lord Tweedsmuir for the visit to Edinburgh and other places in the British Isles. A. S. Redfern, first secretary to the Governor-General, will accompany him. Lord Tweedsmuir will return to Canada on the Ss. Empress of Britain, scheduled to reach Quebec August 11.

LATE NEWS BULLETINS

PLANE CRASHES AT MOOSE JAW

MOOSE JAW, Sask., June 27 (CP).—Sam McRae, Loon Lake, Sask., and Peter Fleming, Saskatoon, were injured tonight when the Moose Jaw Flying Club plane, in which they were practising landings, crashed half a mile north of Lynbrook Golf Club just north of the city. The plane buried its nose in an open field and is practically a total loss. Neither was seriously hurt.

THREE ALASKAN FISHERMEN DROWNED

ANCHORAGE, Alaska, June 27 (AP).—Pilot Kenneth Neese said today three Bristol Bay fishermen lost their lives in a sudden squall, yesterday, near Kvichak. He said six boats overturned, some of them near shore, and that all but three men reached shore safely. He did not know their names.

JEWS STAGE PROTEST STRIKE

JERUSALEM, June 27 (AP).—Nearly every Jewish community in Palestine "struck" tonight against the scheduled hanging tomorrow of a Jewish youth condemned to death under emergency military regulations. Shops and cinemas were closed in Jerusalem, Tel Aviv and elsewhere. A huge crowd sat down in front of the Tel Aviv Municipal Hall, demanding an audience with the mayor.

RUSSIAN AIRMAN ON LONG FLIGHT

MOSCOW, June 27 (AP).—One of Soviet Russia's outstanding aviators, Vladimir Kokinaki, took off early today on a 4,375-mile non-stop flight from Moscow across Siberia to Vladivostok, principal Soviet Pacific port. Kokinaki already had completed half the distance twelve hours after the start.

GRANTS LOAN FOR CHINESE RAILROAD

TOKIO, June 28 (CP-Havas).—France has granted the Central Chinese Government at Hankow a 150,000,000-franc ($4,170,000) loan for construction of a railroad from the Indo-China-Kwangsi border-town of Channankwan to Nanking, Kwangsi capital, Domei (Japanese) News Agency reported today.

ILLINOIS BANDIT SLAIN BY POLICE

Brother Wounded and Captured During Savage Gun Battle After Wild Chase

JOLIET, Ill., June 27 (AP).—One desperado was slain and his brother wounded and captured during a savage gun battle.

The fugitives—accused of shooting an Indiana State trooper, firing upon officers in three clashes, kidnapping four persons and stealing two cars in the course of a wild, twelve-hour flight across five Indiana and Illinois counties—were cornered on the farm of Byron Warner, near Deseim, Ill.

They were felled as the vanguard of a force of 100 patrolmen from both states closed in with pistol, machine gun and rifle fire.

Sheriff John Stock, of Kankakee, Ill., said the survivor identified himself as Orelle J. Easton, twenty-five, and his dead brother as Clarence Easton, twenty-seven, of Valley City, N.D.

Ambulance Brigade Honors Patron Saint With Church Parade

Mayor Andrew McGavin Inspects Group and Nursing Division Prior to Procession to Christ Church Cathedral—Dean Gives Address

JOINING with the St. John Ambulance Brigade throughout the Empire, the Victoria divisions held their annual church parade on Sunday at Christ Church Cathedral. The Very Rev. Spencer Elliott, Dean of Columbia, met the procession at the entrance to the cathedral. The special service, in honor of St. John the Baptist, Patron Saint of the Most Venerable Order of St. John of Jerusalem, included the prayers of the Brigade descriptive of its aims.

Dean Elliott outlined the history of the order and pointed out that it was the oldest order of chivalry in Christendom. He remarked that from the time of its formation early in the eleventh century, the order had always practised the essential tenents of Christianity.

"Victoria is to be congratulated upon having such a fine body of men and women who have devoted years of study to enable them to efficiently render assistance to the sick and injured," the Dean said. The short history of the division showed a large number of cases attended and many Victorians have personally experienced the helpful aid rendered by these men who are always ready to attend public and private gatherings without thought of personal sacrifice, he added.

Immediately preceding the service the brigade and nursing division were inspected by Mayor Andrew McGavin and Ald. W. Floyd Morgan on Quadra Street, opposite Pioneer Park. His Worship and Alderman Morgan were welcomed by A. J. Dallain and H. W. Edwardson, serving brothers of the St. John Ambulance Association.

CONGRATULATES DIVISION

After passing through the ranks, the Mayor congratulated the Nursing Division upon its recent formation and wished the unit success for the future.

The procession to the cathedral was then formed, with Mayor McGavin, accompanied by Mr. Edwardson, Mr. Dallain and Alderman Morgan in the lead, followed by the Victoria Ambulance Division No. 65; the Victoria Nursing Division; members of the British Columbia Council, and the St. John Ambulance Association and members of the Victoria centre of the association.

E. J. Harwood, superintendent, was in charge of the ambulance division, with Dr. E. L. McNiven as division surgeon and J. G. Strood as ambulance officer. Mrs. W. A. Thorn was superintendent in charge of the nursing division, and Dr. T. W. A. Gray was division surgeon, with Mrs. Eva L. Rogers and Miss B. Jenkins as ambulance officers.

The brigade paraded in their new black and white uniforms.

Officials and Inspection of Brigade

Two scenes taken on the occasion of the annual church parade of the St. John Ambulance Brigade at Christ Church Cathedral, Sunday morning, are shown above. In the top photograph Mayor Andrew McGavin is shown with officials of the brigade, preceding the inspection. Those in the group are: Front row, left to right, Mrs. Eva L. Rogers, ambulance officer; H. W. Edwardson, S.B. St. J., honorary secretary, British Columbia Council, S.J.A.A.; Mayor McGavin; Mrs William Peden, member of the British Columbia Council, S.J.A.A.; A. J. Dallain, S.B. St. J. and Ambulance Officer J. G. Strood. Back row, Mrs. W. A. Thorn, lady divisional superintendent; G. G. Edwardson, assistant secretary, British Columbia Council, S.J.A.A.; E. J. Harwood, divisional superintendent; Alderman W. Lloyd Morgan, and Dr. T. W. A Gray, divisional surgeon In the lower picture, Mayor McGavin is shown inspecting members of the brigade, dressed in their smart black uniforms, trimmed with white. He is accompanied by Superintendent Harwood, while Ambulance Officer Strood looks on.

PROVINCE OFFERS BROADER SCHEME

Continued from Page 1

co-operation with the Dominion, the Province is renewing its offer to provide transportation to non-resident transients who received employment in forestry camps last Winter, and that pending completion of transportation arrangements, relief would be afforded.

"The Premier further stated that transportation back to their homes would also be extended to other transients who are without means of subsistence. Applications will require to be made forthwith and each application must be approved by the Department of Labor.

"The Premier added that the prevention of illegal transportation will mean that the number of transients coming to British Columbia will be much more limited than at present; also that there will no longer be any excuse for transients to remain here, as they will be provided with transportation, and, with their departure, the general situation will be very much relieved.

REGISTRATION

"In order that the Provincial and Federal Governments may be correctly informed as to the residence portion of men now demanding assistance, all single homeless men are asked to report to the Employment Service of Canada, so that details of domicile may be obtained," the official statement ended.

R. W. Campbell, spokesman for the advance contingent of 100 men here from Vancouver, said the offer would be rejected. The men, Mr. Campbell said, would not accept any more train rides, but wanted work and wages. The Relief Project Workers Union had 4,100 registered members, and the 500 men, now assembled here, would be brought up to 1,500 eventually, Mr. Campbell declared.

Meanwhile, Provincial Government agencies prepared for announcement today of the previously mentioned $1,500,000 special roads programme. Hon. F. M. MacPherson stated details of the programme would be given today, and that, while unemployed transients would not be discriminated against, provision would have to be made first for those on resident relief rolls.

Provincial and municipal relief rolls in May included 12,625 heads of families and 5,381 single men.

WORK AND WAGES

Campbell announced last night the men would register with the employment service as requested, and each would state his own case. Their only announcement in answer to the Premier's statement was to reaffirm their stand that they wanted a solution to unemployment.

He remarked that when the 500 single unemployed men were settled here, arrangements for bringing over the other 1,000 would be discussed. He discarded the suggestion that because the men had return tickets to Vancouver they would return before the tickets expired, explaining that they secured limited return tickets as cheaply as single fares.

Campbell announced the men received permission to hold a public meeting in Beacon Hill Park this evening.

MARCH THROUGH CITY

Arriving on an afternoon freight train yesterday from Duncan, two additional divisions of single jobless, totaling 400 men, marched into the city to swell the total of Relief Project Workers' Union members in Victoria to 500.

The trekkers, who will be quartered in four unused city hotels through consent of the City Council, paraded through downtown streets in orderly fashion to Central Park, where they received notification of housing arrangements.

PROVIDE HOTELS

Yesterday afternoon the City Council granted permission for the unemployed single men to occupy the Empire, Jubilee and Occidental Hotels, in addition to the former Japanese hotel on Fisgard Street, between Blanshard and Quadra Streets. A proviso was added that they vacate the premises within ten days.

Dr. Richard Felton, city medical health officer; Major M. Kirkpatrick Crockett, city lands commissioner, and D. K. Kennedy, building inspector, were appointed a committee to pay daily visits to the premises. The council lands committee was empowered to spend a limited amount of money on the four former hotels.

Prior to the council's decision, a letter was read from Dr. Felton pointing out that the forty men sleeping in a hall at 564 Yates Street constituted a menace to public health.

He suggested that shelter facilities be provided for the 500 men, with the provision of shower baths, adequate dish-washing facilities and the sterilization of clothes at the Jubilee Hospital to conserve health of the community.

MOVES FOR TAG DAY

Alderman Edward Williams moved that a tag day be granted the Relief Project Workers' Union, and was seconded by Alderman W. H. Davies.

"A tag day is not the answer to their problem. It would simply prolong the end," Alderman W. Lloyd Morgan remarked.

"I move an amendment that the police commission deal with the matter," Alderman B. J. Gadsden stated.

Alderman Williams answered that a tag day was a matter for the council to decide.

"If you refuse a tag day, the men will undertake to secure money in some fashion and may cause trouble," Alderman R. A. C. Dewar interjected.

MOTION IS LOST

The motion to grant the union a tag day was defeated on a tie vote.

At the suggestion of Alderman S. H. Okell, the original plan to include E. G. Snowden on the building administration committee was rescinded. His name was replaced by that of the building inspector.

When interviewed at their Yates Street headquarters last evening, several members of the executive of the unemployed stated the men would not stay in the four former hotels unless the City Council provided electric light.

MINISTERS MEET

At an extraordinary meeting of the Victoria Ministerial Association at the Y.W.C.A. yesterday morning, called to consider the unemployment situation, the following resolution was unanimously adopted:

"That without attempting to apportion blame, and without prejudice, this Ministerial Association, recognizing the immediate need on the part of the unemployed men in Victoria, on humanitarian grounds urges that every assistance be given by the Government and the general public to meet the present exigency."

DRAFT RESOLUTION

A representative committee, composed of the following men, Rev. F. Comley, Rev. Peter McNab, Rev. A. E. Whitehouse, Adjutant Charles Watt, Rev. G. A. Reynolds and Rev. Edwin Bracher, was appointed to draft this further resolution:

"That this Ministerial Association, without prejudice, respectfully calls the attention of the Federal and Provincial Governments to the fact that the general public is ill-informed and seriously unsettled regarding the issues attendant upon the present, grave unemployment situation in British Columbia. We plead that more energy be shown in fulfilling the proposed work programme. Causes of irritation and friction will thereby be largely alleviated. We are persuaded also that in order that the deserving men be not penalized, fuller facts be given to the public regarding the alleged subversive elements at work in this movement."

Don't Be Fooled About Constipation!

Many people, when constipation hits them, just reach for the medicine shelf, dose up with a physic, and try to forget it—*till the trouble comes back.* And come back it usually does—more and more often—till you get at its *cause.*

If you eat what most people do—just bread, meat, potatoes—chances are just this fact causes your trouble: *lack of "bulk."* And "bulk" doesn't mean a lot of food. It's a *kind* of food that isn't consumed in the body, but leaves a soft "bulky" mass in the intestines and aids elimination.

If that's the reason for your trouble, what you need is a good dish of crunchy Kellogg's All-Bran for breakfast. It contains the "bulk" you need plus Nature's great intestinal tonic, vitamin B.

Eat it every day, drink plenty of water, and join the "regulars." Made by Kellogg in London, Ont.

RITES HELD BY BRIGADE

Bishop of Columbia Preaches At Military Service in Bullen Park

Marching to the music of brass bands, 330 members of the 5th B.C. Coast Brigade, R.C.A., and the 17th Fort Engineers, R.C., joined with 200 civilians and an Esquimalt naval detachment in a drum-head service at Bullen Park on Sunday.

Following an inspiring address by Rt. Rev. H. E. Sexton, Bishop of Columbia, and the service which was conducted by the chaplain, Capt. Alan Gardiner, men of the brigade marched back to Fort Macaulay, where officers entertained at luncheon in the mess. Bishop Sexton was present as guest of honor.

Following a programme of children's sports for families of the men, the 56th Heavy Battery, under command of Major S. R. Bowden, swept through various inter-battery competitions to emerge clear winner of the grand aggregate prize.

Results of events follow: Twelve pound dummy loading competition, 56th Heavy Battery; best tent lines and neatest tent, 56th Heavy Battery; tent pitching, Anti-Aircraft Battery; grand aggregate prize, 56th Heavy Battery. The events were followed by a tea given by the officers.

Beginning of inter-battery competitive shooting after one week of training was announced last night by officers of the brigade. Replacing former three-pound sub-calibre guns with six-pounders on the heavy coast defence artillery, batteries on the Signal Hill emplacements will continue firing until Thursday, when results will be announced.

TOUR PARTY SEES ISLAND

Continued from Page 1

golf tournament at Qualicum, for a prize donated by the Qualicum Beach Hotel, while others motored out to McRae Farms, to inspect the Island's largest and most modern mixed farm.

Accompanied by George Melrose, of the British Columbia Forest Service, the caravan left Qualicum at 1 p.m. on Sunday, and traveled to Little Qualicum River Falls, where the visitors gathered for a picnic lunch above the falls. The members of the board were greatly impressed with the work carried out in the new park surrounding the falls by forestry camp workers during the last two Winters, and commented appreciatively on the excellent roads and bridges constructed in the park.

ALBERNI DISTRICT SEEN

Continuing the journey to Port Alberni, the caravan passed through Cathedral Grove, where a brief halt was made to follow a trail through the immense Douglas firs. At the summit of the Alberni Hill, the caravan was welcomed by members of the Port Alberni and District Board of Trade, headed by George Harris, president, and the augmented caravan continued to Port Alberni, where the visitors registered at the Somass Hotel.

Early in the evening the party motored out to Sproat Lake, where an informal dinner was held at Klitsa Lodge, after which an interesting film showing the work of the Forest Service was screened by Mr. Melrose. Several members of the party spent half an hour cruising on the lake in a power boat, and others took the opportunity to swim in the warm water. The caravan returned to Port Alberni for the night.

The caravan made an early start yesterday morning, when an industrial tour, arranged by the Port Alberni Board of Trade, was made. The visitors were taken through the all-electric Bloedel-Stewart Lumber Mills, and later made a journey to Stamp Falls to see the Stamp Falls Park and Fish Ladder.

At 1 o'clock the visitors were the guests of the Port Alberni board at luncheon in the Somass Hotel, at which Mr. Harris welcomed the first caravan from the Mainland, and expressed the hope that the visit would be the fore-runner of many similar tours.

Mayor W. C. Hamilton presiding over the luncheon extended a civic welcome to the visitors to which Alderman Halford D. Wilson, official representative of Vancouver City's council responded.

Mr. Melville voiced appreciation of the great hospitality extended to the caravan all along the route, and told of the visitors impressions of the wonderful scenic beauty of the Island, which, he said, far exceeded their expectations.

The visitors dined last evening with the local board at the Elk Hotel, where a halt was made for the night. Mayor M. H. Stevens presided over the dinner gathering.

Tomorrow's programme will include a visit to the Forbidden Plateau Lodge, en route to Campbell River, where the party will stay for the night at The Willows Hotel.

As a gesture of good will from the Vancouver Junior Board, Mr. Melville presented maple-wood gavels to the president of the Port Alberni and Courtenay-Comox trade boards.

DECLINED WITH THANKS

Press Agent—Say, there's a bunch of people outside waiting to see you. Among them is a bishop who says he married you sometime ago.

Film Star—Gee, I'm practically certain I never married a bishop.

"Just bought this diamond ring for my wife," said a City man to a friend. "Cost $100." "It's a beauty. But isn't it rather—er—extravagant?" "Certainly not. Look what it will save in gloves."

PENSIONED OFF A FIT MAN

Rigors of Police Life Did Not Harm Him

At 50 years of age he was presumed to be beyond the arduous demands of police duties. But was he? Read what he says now—five years after he was pensioned.

"I am a man of 55 years. It is now five years since I was pensioned off from the —— Police. I went through thick and thin, day and night in all weathers, while I was on the Force, and am today as fit as any man still serving on the Force. People often ask me, 'How do you keep so young?' and my answer is 'Kruschen Salts.' I have used Kruschen now for the last thirteen years, and I will certainly use these Salts for the rest of my days."—W. J.

The numerous salts in Kruschen provide just that gentle daily aid your internal organs require to enable them to perform their work properly. These vital salts keep your liver and kidneys in top-notch efficiency, so that they help to free your system of poisonous waste matter. The result is a feeling of youthful health and vigor—"that Kruschen feeling." (Advt.)

Knitted Suits

Two-piece and three-piece, in the finest of wools, and the well-known Lanosa and Knit-to-Fit makes. Colors, spray green, Atlantic blue, navy, turquoise, dusky pink, ripple green, nut brown and black.

Scurrah's LIMITED
728 Yates St. E 7811

PERFECT DIAMONDS
Buy on Our Budget Plan
F. W. FRANCIS
1210 Douglas Street Jeweler

Tye & Rawson Mimeographing
Typewriting - Bookkeeping
812 UNION BLDG. G 1825

SEE THE NEW
BURBANK RANGES
From $48.00 to $159.50
Coast Hardware
1418 DOUGLAS STREET

BIG BOOSTER DANCE
FOR
Miss Jean Wilson
CANDIDATE FOR MISS VICTORIA
CHAMBER OF COMMERCE
TONIGHT
Good Music and a Good Time
Dancing 9-1 Admission 35c

An Old Favorite...

First produced in British Columbia by Rainier Brewing Co. of Canada Ltd. in 1923. *Now produced by Westminster Brewery Limited.*

Rainier EXPORT BEER
WESTMINSTER BREWERY LIMITED

This advertisement is not published or displayed by the Liquor Control Board nor by the Province of British Columbia.

Vaughan's Groceterias
1322 DOUGLAS STREET—NEXT TO CROSS' MARKET
1404 DOUGLAS STREET—NEXT TO STUART'S MARKET
SPECIALS TUESDAY, WEDNESDAY AND THURSDAY

White or Brown VINEGAR, 12 ozs. 10c
Westminster TOILET TISSUE— 4 for 19c
Royal Crown CLEANSER 3c
For Breakfast ALL-WHEAT FLAKES 2 for 17c
MALKIN'S DATED COFFEE, lb. 33c The Fresh Coffee
WHITE CORN, No. 2, tin 2 for 15c
Glycerine PUMICE SOAP 2 for 11c
Tea-Time Tea MALKIN'S BLUE LABEL, lb. 48c
RICE, 1-lb. pkg. STARCH 2 for 15c
For Hot Weather CRISCO, lb. 21c

The New Salad Dressing Has Been Rated 4 Stars
To introduce this we are offering one streamlined Salad Bowl with every 16-oz. jar ..... BOTH FOR 45c

TABLE GRAPES 2 lbs. for 15c
FRESH TOMATOES, basket 19c
JUICY GRAPEFRUIT 10 for 25c
LUSCIOUS CHERRIES 2 lbs. 25c

B.M. Clarke
711 YATES STREET
CHIFFON HOSE
No. 340
75c

ATTRACTIVE NEW!
Gurney RANGE
FOR BURNING OIL!
$107.00 INSTALLED
C. J. McDOWELL
1000 Douglas

CONGRATULTIONS!

to the St. James Apartments on a modern electrical installation, the wiring of 25 ranges in a finished building requires skilled mechanics.
BRING US YOUR PLANS
For Electrical Work—Let Us Figure With You
H. D. Mainwaring & Co.
722 Fort Street Phone G 7821

WHO OWNS CANADA'S BANKS?

Who are the owners and what do they do?

★ ★

JIM BROWN, carpenter—your next-door neighbour—may be one of the supposed "Big Shots" who own the banks in Canada. He may own a couple of shares, or maybe only one.

Women, executors or trustees of estates, and retired people, comprise about 63 per cent. of the shareholders in one of Canada's banks, taken as an example.

Analysis of this particular bank, which may be regarded as typical, shows that women own nearly half of its shares. Farmers, merchants and professional men are the most numerous of the classes listed.

There are 260 occupations represented among the shareholders. They include:

Accountants, actors, barbers, bankers, bee-keepers, boat-builders, bricklayers, carpenters, cheesemakers, clergymen, dairymen, dentists, doctors, drovers, druggists, farmers, fishermen, forest rangers, funeral directors, grocers, insurance agents, jailers, journalists, linotypists, lobster buyers, miners, oil operators, plumbers, policemen, railway employees, ranchers, sailors, scalers, sheriffs, stenographers, stevedores, timber cruisers, tobacco farmers, trappers, and others.

These are among the folks who own the banks and so must be a part of that bogey with which some people seek to scare you—that fabled "international bankers' ring". They are mostly Canadians—your fellow-citizens—decent people like yourselves.

50,185 people hold the 1,445,000 chartered bank shares issued. Seventy out of every hundred shares are owned in Canada.

The average share-holding is 28.8 shares—but all through the lists of bank shareholders you will find hundreds who own from one to five shares.

There is no concentration of ownership and power in the hands of any small group. These shareholders annually elect directors. There are 172 directors of Canada's chartered banks. Their addresses dot the map of Canada from coast to coast. They are men of proven business ability; their own success has proved their judgment good; that judgment is always alert in safeguarding your money.

Their business experience reinforces the skill and training of the salaried bank executives in conserving the interests of the depositors, note-holders and shareholders.

Loans to bank directors, firms in which they are partners and loans for which they are guarantors, as of February 28th, 1938, did not exceed 1/100th part of the total loans made by the chartered banks. That is about the usual proportion. Monthly returns have to be made to the Government showing these borrowings.

No director may vote, or even be present at a meeting of the board when loans in which he has any interest are under discussion.

The law prevents a bank from doing certain things. A bank is prohibited from lending on mortgages, for loans must be of short term and quickly realizable.

A bank is forbidden to engage in trade. It must not buy, or lend against its own shares or the shares of any other chartered bank. No bank, bank director, or bank employee is allowed to hold shares in the Bank of Canada.

A bank must not let its name appear on certain prospectuses, nor may any of its staff represent insurance companies.

There are heavy penalties laid down for violation of any of these and other provisions of The Bank Act.

Your bank provides machinery for carrying out adequately the most widely varying, day-to-day transactions—financing farmer or factory, merchant or miner; simplifying business, facilitating the exchange of goods and services.

Canada's chartered banks are owned by your fellow-citizens, directed by men known as competent leaders of business and managed by able men risen from the ranks whose whole business life and experience has been in the bank.

They are at your service.

THE CHARTERED BANKS OF CANADA

Your local branch bank manager will be glad to talk banking with you. He will be glad to answer your questions, from the standpoint of his own experience. The next article in this series will appear in this newspaper. Watch for it.

Council Lays Plans For August Meeting Of Northwest Mayors

Plans for Co-ordinated Programme of Celebrations Next Year to Be Discussed Early in Month —Portland Mayor to Attend

ON motion of Alderman W. H. Davies, seconded by Alderman Alex Peden, the City Council decided yesterday afternoon to summon a Pacific Northwest conference of Mayors and celebration committee representatives here on August 4.

Alderman Davies pointed out the conference would deal with a co-ordinated programme of events for 1939, and a publicity campaign designed to attract visitors to the Pacific Northwest during the San Francisco Exposition.

He added that a banquet would be held in honor of the delegates on August 4, followed by a ball the next evening.

Alderman John A. Worthington stated that Mayor Joseph Carson, of Portland, Ore., would attend the conference. It was also possible that the Portland Rosarian Society would be present.

Plans for the conference were left in the hands of the council celebration committee, composed of Aldermen Davies, Alex Peden and W. Lloyd Morgan.

A letter was read from Mayor Carson, regretting that Mayor Andrew McGavin was unable to attend the Portland Rose Festival. The Oregon mayor paid tribute to the manner in which Alderman Archie Wills represented His Worship at the event.

CITY OWNS ELEVATOR

A communication from Hon. C. D. Howe, Minister of Transport, consenting to the signing of a quit-claim deed giving the city full possession of the grain elevator at Ogden Point, was received and filed without comment.

The council also received and filed a letter from the District Council of the Canadian Legion, supporting action of the Provincial Government in the maintenance of law and order and in giving preference to British Columbia residents in any public works programme.

Recommendations of the lands committee, passed by the council, included the sale of an old house on Kings Road for $100, sale of a lot on Somerset Street for $100, sale of a lot on Fifth Street for $150, and the acceptance of tenders to demolish an old house on Kingston Street for $22.50, and another on Menzies for $65.

A letter from the Real Estate Board of Victoria endorsed the action of the lands committee, headed by Alderman R. A. C. Dewar, in demolishing dilapidated dwellings. The board also approved of plans for an advertising campaign to dispose of city reverted property, and paid tribute to the manner in which records were kept by Major M. Kirkpatrick Crockett, city lands commissioner.

ALL SOOKE DAY

Mayor McGavin appointed Alderman Wills to represent him at All Sooke Day, to be held on July 13. He urged members of the council to attend.

A suggestion of the Defence of Canada League, Victoria Division, that the Sooke Lake pipeline be replaced with an underground tunnel, was referred to the water board. Several aldermen felt that such a project should be undertaken by the Provincial Government as an unemployment relief project.

A suggestion of the Island Blueprint & Map Company that colored maps be erected at strategic points in the city for the information of tourists was referred to the public works committee with power to act.

Demolition orders were requested for an old house in the 1800 block on Cook Street, and another in the 1100 block on North Park Street.

A communication from H. S. Pringle, city solicitor, informed the council that a claim from the official administrator for $86 in connection with erection of the concrete lighthouse on Pandora Avenue was unfounded. Mr. Pringle stated that the bill had been paid last year.

STREET LIGHTS

A letter from the B.C. Electric Railway Company, Ltd., informed the council that the lack of street lights from 10:20 to 11:50 o'clock on Saturday night was due to the failure of an underground cable from the substation. A new cable had been ordered, the letter stated.

Mayor McGavin informed the council that city street lights, for the time being, would not be turned off on moonlight nights.

On recommendation of the public works committee, it was decided to improve surface drainage in the vicinity of Queens Avenue at a cost of $750. The city engineer was empowered to deal with A. J. Morley in connection with Topaz Avenue subdivision matters.

At a suggestion from the water board, the council set the Summer water rate for the Royal Colwood Golf Club and the Gorge Vale Golf Club at three cents per 100 gallons. An offer of W. W. Duncan to exchange property at Thetis Lake for a city lot was not accepted, also on recommendation of the board.

A finance committee recommendation that the Victoria Horticultural Society be given a grant of $75 was accepted.

Frank Hubbard, orderly at the Aged and Infirm Men's Home, was made a member of the permanent city staff. He had been on probation for three months.

SEEK GORGE WORK

On motion of Alderman Edward Williams, seconded by Alderman Worthington, the council forwarded a resolution to the Provincial Government asking that immediate effective action be taken to render swimming safe at the Gorge. A copy will be sent to the Esquimalt Council.

"Unless we keep after the Government, we will not get action," Alderman Williams remarked.

Aldermen Gadsden and Davies stated that children were using the public bathing beach at the Gorge in spite of warning signs. Alderman Wills suggested that the council seek the co-operation of Esquimalt. Alderman Okell thought it was up to the Government to take action to improve conditions.

Mayor McGavin forecast that the entire council would have to confer with the Cabinet to secure action.

"It is a crime that conditions are such as to render bathing unsafe. I do not think Saanich will co-operate. The Government does not want to force Saanich to connect to city sewers," Alderman Peden asserted.

Alderman Davies informed the council that the district engineer for the Federal Department of Public Works promised to report on a plan to make a canal from the Gorge to Esquimalt Harbor to purify the water.

Refugee Problem Serious

—Photograph by Associated Screen News

PROFESSOR AND MRS. R. M. JONES

Who were arrivals here yesterday from the Far East on the Ss. Empress of Asia. Dr. Jones is professor of philosophy at Haverford College, Philadelphia, and chairman of American Friends Service Committee. He spent some time in Shanghai, into which city panic-stricken Chinese are crowding, and will recommend to the Philadelphia Society of Friends that a "nutrition" unit be financed and dispatched to the China city.

SAYS THEORY "PURE BUNK"

Montreal Scientist Thinks Einstein's Work Based on False Hypothesis

OTTAWA, June 27 (P).—The Einstein theory of relativity stipulating that the outer regions of space among the galaxies of stars is "curved" was attacked as "pure bunk" today by Dr. W. B. Cartmel, University of Montreal scientist.

After studying a report of the American Association for the Avancement of Science, meeting here, in which Dr. Herbert E. Ives of the Bell Telephone Laboratories, New York City, offered new experimental confirmation of the Einstein theory, Dr. Cartmel declared both Dr. Albert Einstein and Dr. Ives had worked from a "false hypothesis" in laying the foundations for their conclusions.

The association opened its annual Summer meeting today, with approximately 1,000 Canadian and American scientists expected to attend.

SPACE HAS DIMENSIONS

The Canadian physicist, a former United States Bureau of Standards Research worker, declared his experiments and mathematical analyses of the speed and behavior of light show any two human beings, any two given stars, or any observer and the light source which he studies have a space which is common to them. This space, he said, is non-Euclidean, or, in other words, has dimensions in addition to the common ones of length, width and depth.

However, as the distance between the two humans or two stars increases, non-Euclidean space "degenerates until it becomes Euclidean," or three-dimensional space, at infinity, like the speed of a bullet dying out as its force is expended, the University of Montreal scientist said.

SAYS EQUATIONS WRONG

"This is just the opposite from the theory of Dr. Einstein, which holds that space is non-Euclidean at infinity and is, therefore, curved," Dr. Cartmel added: "The reason that Dr. Einstein and Dr. Ives arrived at false conclusions is that they used the old mathematical equations of Maxwell, which are wrong, when they should have used those of Heaviside," the famous English physicist, one of the discoverers of radio reflecting layers in the atmosphere.

The Canadian scientist added space is a "field of forces" like the field surrounding an electric dynamo with properties which are common only to any given two objects, such as the sun and the earth. These forces weaken with distance in the same way that the attraction of a magnet weakens with distance until they change their nature entirely.

Professor Einstein's mathematical anaylsis of the problem of relativity is "perfect," Dr. Cartmel added, "but his philosophy of it is bunk, just pure bunk."

He can no longer be described as "one of our budding authors." He has developed beyond that stage.—From a review.

All right, then—one of our blooming authors.

Loyal Forces Stand Firmly On All Fronts

HENDAYE, France, June 27 (AP).—Government forces on the Teruel and Onda sectors in Eastern Spain held firmly before repeated insurgent attacks today and countered with offensives of their own.

Dispatches from Sarrion, twenty-two miles southeast of Teruel and forty-five miles northwest of Valencia, said Government militia there captured strategic points dominating the countryside for several miles.

Strongly-fortified Government defence lines checked an insurgent drive south of Onda, about thirty-five miles north and slightly east of Valencia.

PRINCE GEORGE, B.C., June 27 (P).—Robert Todd was in hospital here today with leg injuries suffered when he was caught in a saw carriage at Northern Ventures Company Saturday. He was flown here from Germansen Landing, 150 miles north.

SEATTLE CHOIR MUCH ENJOYED

Visiting Ensemble Gives Sacred Concert at First Baptist Church

A large audience that completely filled the First Baptist Church attended the sacred concert given on Sunday night by the Seattle Symphonic Choir of Seventh Day Adventists. Although by special request no applause was given, enthusiastic comments were heard on all sides following the programme.

Comprising forty-five voices, the choir consisted chiefly of young singers who brought vitality and enthusiasm to their work, following smartly the directions of their conductor, Loveland Cota. Their attacks and releases were noticeably good, and the ensemble tone was robust. Mr. Cota throughout proved himself an experienced musician splendidly competent in the direction of the several fine works that composed the choral part of the recital: Haydn's "A Closer Walk," Arcadelt's "Hear my Prayer, O God," Root's "The Lord Is in His Holy Temple," Ivanoff's "Bless the Lord," Dvorak's "Blessed Jesus," Handel's "Surely He Hath Borne Our Griefs," and Farrant's "Lord, for Thy Tender Mercy's Sake."

GUEST SOLOIST

Especially enjoyable was the singing of Jeannette Walker, the guest soloist. This young soprano has a voice of lyric quality, with good breath control, and very expressive were her interpretations of Schubert's "Ave Maria," "Holy City," Mozart's "Alleluja," and the well-known aria from the Messiah, "He Shall Feed His Flock."

The whole party, which included friends of the choir also, arrived from Seattle in the early afternoon on the private yacht Pandora. Welcomed by friends, they spent the time between their arrival and the early part of the evening in motoring about Saanich Peninsula, visiting Mr. Butchart's Gardens, and having supper at Rest Haven Sanitarium, where supper was served and a few songs sung. After their programme at the church, they embarked once more on the Pandora and returned to Seattle.

The choir brought a specially-constructed portable platform on which the singers were massed in exceptionally small space.

SEA SCOUTS HOLD CAMP

HAPPY VALLEY, June 27.—The younger boys of the Oak Bay Sea Scouts, under J. Speedie, camped for the week-end at Bilston Creek, Happy Valley.

FUR STORAGE
CLEANING - REPAIRS
At Moderate Prices!
Malleks Limited
Ready-to-Wear and FURS
1212 DOUGLAS STREET E 1623

Frigidaire
With the Meter-Miser

Made by General Motors, and acknowledged by expert technicians as the finest Electric Refrigerator made.
Models from $119.00 Up Easy Terms
See Our Window Display
Standard Furniture Co.
737 Yates St. G 1164 - G 1165

OXYDOL 17¢ large pkt. Limit 1
LIFEBUOY SOAP 6¢ Limit 3
BRAID'S BEST COFFEE 29¢ 1-lb. tin Limit 2
GRAPEFRUIT JUICE 2 tins 15¢
RAY'S, LTD.
FORT STREET

TO BE SURE
of the best in medicines . . . be sure that our label is on your prescription.
BROAD AT FORT
McGill & Orme Limited
PRESCRIPTION CHEMISTS
PHONE G ARDEN 1196

Open your own campaign for security

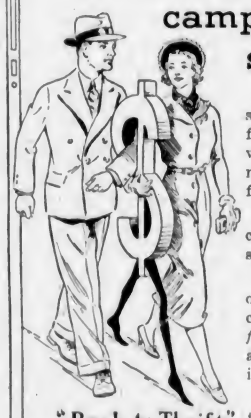

"Back to Thrift"

Nobody is going to set up any worth-while fund for the years when you are retired nor for meeting unforeseen happenings.

This is purely your concern and your responsibility.

You can fire the opening gun in your campaign of *"Saving for Safety"* by making a deposit with this institution.

The first deposit and those that follow will earn interest at—

2% per annum payable half-yearly

The balance will grow in keeping with your ability and will to save. Why not start this pay-day?

The Huron & Erie MORTGAGE CORPORATION
Branches in Five Provinces
Victoria Branch, 616 View Street — H. B. Hunter, Manager

FOR RENT

Completely furnished, with appointments of excellent taste, and newly redecorated, a waterfront home, exclusively situated, comprises six bedrooms and three baths on upper floor, entrance hall and large living-room, den and dining-room adjoining and also servants' quarters.

For Inspection Call
Victoria Homes & Gardens Limited
Phone E 6631 1314 Broad Street

DODD'S KIDNEY PILLS
TREATMENT 50¢
BACKACHE HEADACHE RHEUMATISM BLADDER TROUBLES
DODD'S 4087 THE PROPRIETORS

THOUSANDS DISCOVER NEW TIRE SAFETY

Read Why This New Kind of Tire Will Give You The *QUICKEST* Non-Skid Stops You've Ever Seen!

THE new Goodrich Safety Silvertown has the amazing Life-Saver Tread which produces a *road-drying action* that stops you *quicker, safer* on wet roads than you've ever stopped before—protects you against the "hazard zone" of motoring.

At the first sign of a skid the never-ending spiral bars of this flatter, broader Life-Saver Tread sweep into action and, like a battery of windshield wipers, create a *dry track* under your car—give you a "toe hold" grip on wet, slippery roads.

In a series of exhaustive road tests—the world's largest *independent* testing laboratory found that *no tire tested—regardless of price—came up to the New Goodrich Safety Silvertown in non-skid action,* and that it also averaged 19.1% more non-skid mileage than other tires in its price class.

SAVES LIVES 2 WAYS —AT NO EXTRA COST

The never-ending spiral bars of the Life-Saver Tread act like a battery of windshield wipers, sweep the water right and left—force it out the *deep* grooves—make a *dry track* for the rubber to grip.

Gives you Golden Ply Blow-Out Protection

Every Goodrich Safety Silvertown is constructed with the famous Golden Ply, that gives you *real* protection against dangerous high-speed blow-outs.

GOLDEN PLY BLOW-OUT PROTECTION, TOO

It's a life-saver—and that "goes double." Because Silvertowns are also the *only* tires in the world that give you the vital blow-out protection of the famous Golden Ply.

Before you hear the ear-splitting BANG! of a dangerous high-speed blow-out—*before* you experience that "pit-of-the-stomach" feeling that comes when a skid zig-zags your car wildly over a wet, glassy road—stop at any Goodrich dealer for these long mileage, life-saving tires. Treat yourself to Goodrich *two-way* protection against SKIDS and BLOW-OUTS—*at no extra cost!*

The new Goodrich SAFETY Silvertown
SKID-PROTECTION OF LIFE-SAVER TREAD — GOLDEN PLY BLOW-OUT PROTECTION

"THERE IS A GOODRICH DEALER NEAR YOU"

1111 Blanshard Street TERGESON BROS. Phone E 7541
ALSO
THORBURN GARAGE ..... 852 Esquimalt Road
ART LEASON SERVICE STATION ..... 1518 Pandora Ave.
GATEWAY SERVICE STATION ..... Cobble Hill
MONARCH MOTORS, LTD. ..... Duncan, V.I.
L. HOLKER ..... Cadboro Bay
FOUR-WAY SERVICE ..... Cowichan Bay
UPLANDS GARAGE ..... 2500 Cadboro Bay Road

How the Federal Government Seeks Greater Business for Canada . . .

By Developing Export Trade

AS a Canadian you are a partner in a four-million dollar a day business, for in the calendar year 1937 Canada exported goods valued at more than a billion dollars, $1,124,960,000 to be exact. Out of that huge sum came part of the wages you were paid, part of the profits on your business, part of the professional fees you collected. You, therefore, have a very selfish interest in this great export trade and in the work that is being done to promote it.

Trade Commissioners In Foreign Markets

To make business grow either at home or abroad, more goods must be sold at a profit. To extend export trade, the Canadian Department of Trade and Commerce has located Trade Commissioners in every major market with which Canada can profitably do business. These specially trained representatives are constantly investigating foreign markets and energetically promoting the sale of more Canadian products. Through the Canadian Government Exhibition Commission, Canadian products have been shown to millions of possible buyers all over the world: in Johannesburg (S. Africa), in Paris, in South Australia, in England, in Glasgow and at numerous other major fairs. Co-operation has also been extended to individual firms who wished to exhibit Canadian products at some forty fairs where no official Canadian exhibit was scheduled.

Work That Has Helped Expand Canada's Trade Abroad

The extensive and intensive sales promotion work conducted by the Department of Trade and Commerce has played a practical part in Canada's rise to a high position among the export nations of the world. It has helped expand the national income and provide employment.

Inquiries are Solicited from Firms or Organizations Interested in Export Trade.

DEPARTMENT OF TRADE AND COMMERCE
HON. W. D. EULER, M.P., *Minister* — *Ottawa* — J. G. PARMELEE, *Deputy Minister*
231.

The Daily Colonist

Established 1858

The Colonist Printing and Publishing Company, Limited Liability

J. L. Tait, Managing Director

Subscription Rates by City Carrier:

Yearly	$12.00
Monthly	1.00

All subscriptions payable in advance. Mail subscribers are requested to make all remittances direct to The Daily Colonist.

Subscribers in ordering change of address should be particular to give both old and new addresses.

Subscription Rates by Mail:

To Canada, British Empire, United States and Mexico:

Yearly	$6.00
Half-Yearly	3.00
Quarterly	1.50

To All Other Countries:

Yearly	$18.00
Monthly	1.50

Tuesday, June 28, 1938

INCREASING IMPORTS

During the last fiscal year the Federal sales tax resulted in collections totaling $138,000,000. This is a tax on the consumer, who in the year mentioned paid $25,222,000 more than in the previous year. In income tax the Government collected $120,000,000, or $18,000,000 more than in the previous year. Mr. Dunning, the Minister of Finance, takes pride in these figures as illustrating a higher earning power on the part of the people. He does not stress the fact that the more they earn the more heavily they are taxed, which is not a particularly pleasant reflection when wanton governmental expenditures are taken into consideration.

The Government, too, displays pride over trade figures. Trade has improved, but a fact that requires emphasis is that in the last fiscal year Canada's increase in imports exceeded her increase in exports by $100,000,000. This disparity must occasion some heart searching in industry. In the case of trade with the United States, while imports increased by more than $93,500,000, exports declined by a little over $21,000,000. This adverse balance is emphasized during the first quarter of the present year, when the Dominion's exports to the United States dropped by 31 per cent, while there was a decline of only 3 per cent in imports.

These figures at least illustrate that in any new reciprocity treaty into which this country enters with the United States there should be substantial concessions to Canadian industry. There is far too great an adverse belance of trade in the commercial relations of the two countries, and it is becoming more emphasized all the time, despite the existing pact under which the Government at Ottawa promised so many advantages would accrue to the Dominion. At present, as for some years past, the saving grace of the country's trade situation lies in the Imperial economic pacts negotiated by the late Bennett Government. Without them, Mr. Dunning's recent budget would have had a less optimistic note.

A LISTLESS SESSION

The Parliamentary session at Ottawa, now dragging to a close, has been unusually listless, and marked, even more emphatically than in the past, by surplusage of talk. The supposition was that it would see the ratification of a new reciprocity treaty with the United States, but it will not, because the details have not yet been arranged, although the negotiations have been in progress for several months. It appears, too, that Canada is no nearer an agreement with the United States in arranging a St. Lawrence Waterways treaty. This is opposed, and with every show of logic, by Premier Hepburn and the Government of Ontario, and is by no means a popular move throughout the country. It is admitted by the Federal Government that a great deal of work has to be done before such a treaty is signed.

The Government, as such, has done nothing to solve Canada's railway problem. A Senate Committee has been hearing evidence on the subject, but this week, unless some arrangement to the contrary is made, its labors will end and the amelioration of one of the country's greatest difficulties will again be left in abeyance. Beyond a housing programme and some minor legislation, the Government programme during the present session has been prosaic and uninteresting. The feature of the session, if it can be said to have any, has been the plethora of talk, and once again the question has arisen of what, if any, plans should be devised for a curtailment of debate in the interests both of economic and business administration. The Government, perhaps the most loquacious Administration the Dominion has ever known, does not favor any restriction on its rhetorical activities, but there is a considerable element of the population growing weary of the waste of time at Ottawa.

From the local standpoint, there is a good deal of disgust that Parliament should be concluding its session without having reached any solution of the problem of the single unemployed. The situation is serious enough for Parliament to have demanded action. Instead, the matter is left to the Federal Administration, and, apparently, the Government of British Columbia has not made the requisite representations to insure that action will be taken to clear up an unpleasant situation, either through the provision of work for the single unemployed or the provision of relief.

HAVING IT BOTH WAYS

The Government now in office in Alberta, in a leaflet entitled "Truth and the People Triumph," calls itself "The First Social Credit Government in the World." As everyone knows, however, the blessings of a Social Credit system, whatever they are, have not yet been conferred upon the people of that Province. The Alberta Legislature has passed a number of bills intended to bring about certain radical changes, but in the impassioned language of the official department of propaganda, Alberta has been "frustrated and thwarted in her efforts." If she had not been thus frustrated and thwarted, security and happiness would have attended her long before this time.

Mr. Aberhart and his friends bewail the fact that they have not yet been able to put their Social Credit theories to work. His officials, however, have issued the leaflet above mentioned for the express purpose of showing that Alberta, under a Social Credit Government, is "a good place in which to live." It is an odd kind of reasoning. The people of Alberta are certainly not living under a Social Credit system. They are "living under a Social Credit Government," but as their Government has not yet succeeded in putting the Social Credit theory into effect, any prosperity which the Province enjoys has been achieved under a system which Mr. Aberhart condemns and would destroy if he knew how. Nevertheless, Mr. Aberhart's official publications cheerfully lay claim to full credit for it all.

This official leaflet contains a series of thirty-eight statements purporting to set forth "actual facts." The reader is assured that the facts are "incontrovertible." On looking closer, however, he finds that nearly half of the leaflet is taken up, not with facts, but with Social Credit theory, predictions and promises. About a third of the items relate to the agricultural, manufacturing, lumber, oil, mining and other industries of the Province, and the reader is asked to believe that Mr. Aberhart's Social Credit Government, which has not yet contrived to reduce its abstract Social Credit principles to practice, is entitled to credit for the progress that has been made in these lines of activity. It is stated that new capital has entered Alberta, that oil production has doubled in one year, that oil drilling has quadrupled in two years, and that Alberta ranks third in the Empire as a producer of oil, and that all this is due to "regulations made by the Government to encourage development of oil industries"! Even if this amazing statement were all true, it would prove nothing for Social Credit, for the good and sufficient reason that the Social Credit system is, as yet, a mere aspiration, an unfulfilled dream.

SLEEP-WALKING

At Ferozepore a new walking record has been established, one unlikely ever to be beaten. Pandit Rambakha walked sixteen miles in his sleep, and much of the distance was traversed along the steep and dangerous banks of a canal. The performance has this feature, too, that the performer knew nothing about it. The element of fear is unknown to sleep-walkers. They have been known, says The London Times, to climb out of windows and walk along the edge of roofs, to swim rivers, to ride horses, to draw water from a well, to carry the bucket to the house and fill cans and things without spilling a drop. They have been known to thresh corn with a flail, to make drawings, to play musical instruments (but, fortunately, not to sing).

The trouble is that all the fun is lost to the sleep-walker. He has no thrill of pride, whatever his accomplishment. "Even Pandit Rambakha," says The Times, "knew none of the joy of breaking a record; and, when he was told about it, the pain of his swollen feet must surely have spoiled his chance of a good swollen head."

There is considerable confusion and misunderstanding surrounding intelligence tests, and their usefulness, except in a few isolated instances, is much more limited than proponents of the tests will admit. The intelligence quotient (I.Q.) is supposed by most psychologists to remain constant, but measurements of a boy at the New York Psychology Centre disprove this theory, according to The Journal of Consulting Psychology. At four and one-half years the boy was found to have an I.Q. of seventy, so low that he was about to be sent to an institution for the feeble-minded. At fifteen and one-half it was found that the same boy had an I.Q. of 120 and was doing well in high school. It would appear that value of the tests depends upon the intelligence of those who take the intelligence quotients of others as a guide in determining their future course.

Premier Aberhart, of Alberta, has displayed curiosity as to why certain branch banks are closing down in that Province. His desire to know has been satisfied. The senior banking officer of the Province has informed him that the levies imposed by the Provincial Legislature are "too onerous." The average provincial tax per bank in Canada is $585. In Alberta this year it is $1,727. It is not to be expected that banks will operate branches where they prove unprofitable. Aberhartian taxes are multiplying the number of unprofitable units in Alberta and there is no justification why the banks' customers in other Provinces should meet the deficit of non-profitable branches.

The Weather

Meteorological Office, Victoria, B.C., at 7:00 p.m., June 27, 1938.

SYNOPSIS OF WEATHER CONDITIONS

Pressure remains high on the North Coast and low over the Southern Interior. The weather has been fair in Western districts of British Columbia, and quite warm in Eastern districts, with rain in the Kootenay region.

Heavy thunder showers have occurred in Alberta.

PRECIPITATION AND TEMPERATURES

(Precipitation for twelve hours to 5:00 p.m.; temperatures for twenty-four hours.)

	Precipitation	Min.	Max.
Victoria	--	50	64
Nanaimo	--	49	76
Vancouver	--	56	74
Kamloops	--	58	86
Prince George	--	42	82
Estevan Point	--	46	60
Prince Rupert	--	48	56
Langara	--	44	52
Atlin	--	44	72
Dawson	--	44	82
Seattle	Trace	52	68
Portland	--	56	72
San Francisco	--	52	56
Spokane	--	58	88
Los Angeles	--	56	78
Penticton	--	62	
Kelowna	Trace	59	81
Grand Forks	.36	58	80
Nelson	.15	56	79
Kaslo		55	
Cranbrook	.03	49	74
Calgary	.18	32	64
Edmonton	2.11	54	64
Swift Current		58	72
Moose Jaw	.01	60	66
Prince Albert		58	78
Saskatoon	.02	58	74
Qu'Appelle	--	56	70
Winnipeg	--	56	78
Sunday—			
Toronto	--	51	72
Ottawa	--	48	72
Saint John	--	56	66
Halifax	--	54	60
MONDAY			
Minimum			50
Maximum			64
Average			57
Minimum on the grass			47

Weather, clear; sunshine, June 26, 9 hrs., 12 min.

5:00 P.M. WEATHER REPORTS

Victoria—Barometer, 29.94; wind, S., 12 miles; clear.

Vancouver—Barometer, 29.92; wind, W., 4 miles; clear.

Kamloops—Barometer, 29.88; wind, E., 8 miles; fair.

Prince George—Barometer, 29.88; wind, W., 6 miles; clear.

Prince Rupert—Barometer, 30.10; wind, SW., 4 miles; cloudy.

Langara—Barometer, 30.12; wind, W., 6 miles; cloudy.

Estevan Point—Barometer, 30.02; wind, NW., 8 miles; clear.

Tatoosh—Barometer, 29.98; wind, SW., 14 miles; cloudy.

Portland—Barometer, 29.90; wind, NW., 8 miles; clear.

Seattle—Barometer, 29.94; wind, NW., 4 miles; clear.

San Francisco—Barometer, 29.76; wind, SW., 20 miles; cloudy.

Note and Comment

By Sandham Graves

Since the collapse of the Dandelion Mining Company, in spite of some wonderful colors, and its subsidiary, the Home Dandelion Wine Company, in a certain backyard, the garden has never been quite the same. Shafts sunk at that time by Paddy Wirehair, our consulting geologist, have caved in, and various other fissures have opened in unexpected places. Since then the grass has grown up, so that it is not safe to leave the well-marked path which runs through the yard. There would be no need to mention this, except for the fact that Paddy Wirehair, having acquired a delight for tunneling, has now carried his operations into the front yard. At first, in this new field of operations, he merely sank one shaft; where, colors being poor, he soon left off. It was unfortunate that someone used that shaft to submerge a stone out of the way of the lawnmower, because that gave the dog an idea. It was no less than dog-golf. At first Paddy Wirehair contented himself with nine holes; placing the stone with his mouth in the first hole, digging it out with his forefeet, shoveling it aft with his hindfeet, and then whirling fast on all four feet to retrieve the stone, and drive off for the second hole. Soon, however, nine holes were not enough, and eighteen holes duly appeared, and they were eighteen separate and distinct holes, at that. Yesterday, with a residuary interest in both the Dandelion Mining Comany and the Home Dandelion Wine Company, a group of stockholders examined the properties. They found a thirty-six-hole dog-golf course, with a stone in every one. Such is the persuasiveness of Paddy Wirehair, however, that the stockholders, instead of reprimanding him as they should, went round the course, and even complimented him on the sand-traps and bunkers. What can you do with a dog after that!

• • •

This column, which has a distaste for going twice over the same ground, begs leave to suspend the rules today for the purpose of returning for a moment to the barnacles. A week ago, in the course of a tour of the littoral zone of marine life, reference was made to barnacles under water. The barnacles, however, are no less amazing above water, when left high and dry by a receding tide. To look at them, clustered like flinty craters thrust up from the rocks, one would think that nothing was more lifeless. Yesterday, this column discovered that in spite of appearances barnacles are extremely sensitive animals of the crustacean order. You will recall how they start life as minute free-swimming creatures, with six legs and a pair of compound eyes; how they find a rock or piling, and stick to it head first; how they cast away their eyes, enlarge their necks, build a regular gun-turret over all; and, finally, exchange six feet for six multi-jointed feelers forming a ballooning fishing net. When the tide goes out, however, the net goes in; the turret swings in its flinty housing; and to all appearances the barnacle goes to sleep. Nothing could be further from the facts. Barnacles sun themselves. When the sun comes out, the turret is thrust out to the muzzle of the housing, its two halves gape, and the living barnacle deliberately takes an airing. At first I would not believe it. I pounded on the rock hard by a barnacle with a large stone. The valve still gaped. I whistled, and nothing happened. Then, by accident, I cast a shadow on the barnacle. The valve closed at once. The second time the shadow was cast, the valve reclosed, the turret swung, and the barnacle disappeared deep down inside its own chalky crater. It had detected monkey-business. Experimenting, to see just what a barnacle can sense, I discovered it reacts to the lightest puff of air, if repeated. It closes quickly if a shadow falls across its inner or its outer casing. It closes again if the inner casing is touched with the lightest object. It closes if the outer shell is touched with a pencil. It is eternally auspicious, while sunning itself. That is the barnacle I thought lay asleep and inert when the tide went out!

• • •

Caterpillars stopped a train down at the head of the lakes the other day. On the main line between Loon and Pearl, east of the lakehead, they crawled in millions over the rails, on an upgrade. A freight train hit the advancing horde when nearing the crest of the hill. The big driving wheels on the locomotive started to slip, losing traction; the rails became still more slippery, and the train stood still. It was not until a second locomotive was brought to the rescue, and the rails generously sanded, that the train got by the crawling army of caterpillars. On each side of the track, poplar groves were stripped as cleanly as if every single leaf had been pared down to its ribs with a knife. That should be the end of the story, but it is not. A few years ago a lakehead town reported an infestation of moths. Emerging from the chrysalis stage, the moths clustered all over street lamps at night. They plastered themselves on to the walls of houses, and made a drive for the interior of homes whenever doors were opened at night. It was like a plague. Caterpillars now on the rampage down East will become either moths or butterflies. If they become moths, after the chrysalis stage, the same weird plague may break out again. Here is a threat to man from insects; retribution, no doubt, for having disturbed the delicate balance of nature at some other point.

Letters to the Editor

No letter to the Editor will be inserted except over the proper signature and address of the writer. This rule admits of no exception. No letter should exceed 500 words in length.

APPEAL FOR ACCOMMODATION

Sir,—We have just attended a meeting of the Women's Emergency Committee formed to provide shelter, food and clothing for the unemployed single men visiting Victoria to put their case constitutionally before the public, the press and the Provincial Government.

We are immensely impressed by the quiet courage and law-abiding character of this body of citizens, and feel that the least we can do for those in such sore straits—straits which may be ours one day—is to find them decent shelter until something is settled and settled right.

There will be 500 of these guests in Victoria tonight, and we call urgently upon five hundred families in the city and adjacent districts each to adopt one of these boys as a guest during their stay here. Such an attitude of broad-minded hospitality could do nothing but good, and their executive committee guarantees their good conduct. There must be at least 5,000 homes here interested in this crisis—which is not only a civic and provincial but a national one—who have spare bedrooms and are able to mother some other mother's boy and help salve the bitterness of this long-drawn-out strain on his physical health and mental morale.

Will those desiring to do this great kindness please telephone Mrs. Matheson, E 0708 or G 1532, or call at 2:45 p.m. at 1010 Langley Street (second floor up), with particulars.

E. MATHESON.
Organizer of the Women's Emergency Committee, 1010 Langley Street, Victoria, B.C., June 27, 1938.

AN APPEAL

Sir,—We, the undersigned, appeal to our elected representatives to take action to end a situation becoming intolerable. Men, hungry and homeless, can not be treated as the unemployed in Victoria are being treated, without danger to the maintenance of law and order.

It is not fear, however, that prompts this appeal. It is resentment against the inhumanity of keeping large numbers of men hungry and unprovided for in any way, except by public charity. There is no provision here for transients.

Such neglect of our fellow citizens is inexcusable. The burden of feeding, clothing and housing these men is too heavy for the community where they happen to be.

We request immediate provision for food and shelter for these fellow Canadians. (Signed)

R. A. HUNTER.
W. E. M. MITCHELL.
R. C. NEWBY.
D. M. BAILLIE.
F. M. BRYANT.
W. M. CARR.
W. P. WALKER.
H. E. RIDEWOOD.
NORMAN C. COCK.

Victoria, B.C., June 23, 1938.

SALTSPRING SCHOOLS HOLD CLOSING PICNIC

SALTSPRING ISLAND, June 27.—The closing exercises of the Ganges Public School and also the Divide School were celebrated last Saturday by each school holding their respective picnics on Vesuvius Beach. More than seventy pupils, under the supervision of their teachers and accompanied by many of their parents and friends, enjoyed the day's outing in the ideal surroundings.

The children left Ganges at 9.30 a.m. and were conveyed by motor truck to their destination, where the day was spent in games, water sports and racing. Lunch and supper were served on the beach, and following the latter, a large bonfire was lighted; around the blaze community singing brought the day to a close.

FIFTY YEARS AGO TODAY

(From The Daily Colonist of June 28, 1888)

Sale of Land Concluded — The sale of eighty acres of land, three miles in rear of Ladner's Landing, for the sum of $3,200, was concluded this week. The land is unimproved, and the sale is considered a very good one. Fifty acres of improved land on Westham Island also changed hands this week. The price paid was $2,500.

In Process of Demolition—The old two-story frame building on Johnson Street, adjoining Leahy's Brewery, and for some years past in use as a cooperage, is in the process of demolition to make room for a new building. The old California saloon and the building used as a meat market, corner of Waddington Alley, are also being pulled down to make way for a handsome brick building.

Create Lively Time—Last evening, one of the Driad Transfer Company's hacks, driven by O. M. Cosier, created rather a lively time on Douglas and Fort Streets. The horses attached to the vehicle took fright on Douglas Street and ran down Fort Street, scattering the building material in front of Pemberton's new block. The frightened animals continued their headlong pace to Wharf Street, where they were checked. The hack was rather damaged, but the horses escaped injury.

The Observation Car

By THE EDITORIAL STAFF

J'y Suis, J'y Reste

Those who see something unreasonable in single unemployed coming (by no means singly) to Victoria possibly overlook the overpowering attraction of the place for anybody, single or otherwise; jobless or holder of lucrative position. One respected (and employed) Victorian puts it this way: "After having lived in that country back there, where you're cooked in Summer and frozen in Winter, they can't chase me out of here, no sir, not even if I lose my job and go broke!"—R.L.P.

• • •

Glancing Over Sport

Congratulations to Manager Dave Scott and his Esquimalt football team on his fine 3-0 victory over Vancouver Excelsiors on the Mainland last Saturday in the Dominion Challenge Cup series. The Dockers now meet the powerful St. Andrew's club in the next round, Friday, in Vancouver. The Saints have a strong aggregation, and will be favored to eliminate Esquimalt from the running. . . . Jimmy Thomson, ranked as the world's longest driver of a golf ball, lived up to his reputation the other day in Cincinnati, when he smacked out three drives in a special competition for an average of 340 yards. His longest drive measured just over 370 yards. . . . Hank Rowe, star performer with last season's Dominoes basketball squad, has become a seaman. He left this week on the Restorer to start his seafaring career for some island down around the equator. Hank will be back to continue his caging with the Dominoes. . . . They tell me a young lady with a twenty-seven handicap blazed her way around the opening nine at Gorge Vale links in forty-five strokes. That's hitting the ball in any man's company. . . . When the Brown Bomber blasted Max Schmeling from the fight picture he put another crimp in heavyweight circles. There's only Baer and Farr left for a title shot with Louis, and then the colored destroyer can follow Tunney and retire undefeated champion.—J.D.

• • •

Unusual Task

While stationed outside the post office, a burly bluecoat was approached by a lady with a perambulator containing a smiling set of twins. "Would you mind looking after the twins for a few minutes while I go inside?" she asked. Then she blithely left the constable standing beside the pram. After a minute or two he became uneasy at the glances and snickers of passing pedestrians. Sighting another constable, the pram guardian remarked: "Here, you're newly married. Take charge of these. It'll be good training." So the second officer was left on guard, much to his embarrassment. To make matters worse, the twins commenced to howl. It seemed ages before the mother returned to retrieve her children. Those who saw the young policeman with his charges realized that even a bluecoat can blush. . . . Twenty-nine girls in a large office who made up a lottery on the recent prize-fight are now wondering what to do with the money. Because there were four contributors short on making up a pool, they cancelled all guesses that the fight would end in either the first or second round. The fight did end in the first round, so nobody won the prize.—G.B.

• • •

Higher Mathematics

We were slightly amazed yesterday to find Joe the Bootlack doing a little research. Huddled over a table in the back of the Emporium with his tongue in his cheek, our friend was busily covering sheets of paper with figures and muttering to himself as he wrestled with self-set mathematical problems. Finally he lifted his head and looked at us with a gleam in his eye. "Do you realize that one-nineteenth of the whole population of Victoria spend a minimum of 166 hours daily merely weighing themselves?" he queried. When we boggled slightly at this burst of information he explained that he had spent a spare hour counting the number of "clients" making use of a free weighing scales on a downtown street corner. We knew the scales he meant, because we use it ourself. "I counted no less than 133 people inside that one hour, and when you figure that the scales is open fifteen hours a day you get a total of 2,000. And if you figure five seconds as the average weighing time you total 166 hours," he continued unmercifully. "Now it seems to me that if the merchant owning that scales charged one-half cent for every "client" he would still have the lowest-priced scales in town and he'd be collecting roughly $10 a day," our friend observed. "At least, that would be one 'weigh' of paying for the wear and tear on the linoleum in his doorway."—J.A.M.

SUNRISE AND SUNSET

JUNE

Time of sunrise and sunset (Pacific standard time) at Victoria, B.C., for the month of June, 1938.

Date	Sunrise	Sunset	Date	Sunrise	Sunset
1	4:15	20:06	16	4:10	20:17
2	4:15	20:07	17	4:10	20:17
3	4:14	20:08	18	4:10	20:18
4	4:14	20:09	19	4:11	20:18
5	4:14	20:10	20	4:11	20:18
6	4:12	20:11	21	4:11	20:18
7	4:12	20:12	22	4:11	20:19
8	4:12	20:12	23	4:11	20:19
9	4:12	20:13	24	4:12	20:19
10	4:11	20:14	25	4:12	20:19
11	4:11	20:15	26	4:12	20:19
12	4:11	20:15	27	4:12	20:18
13	4:11	20:16	28	4:13	20:19
14	4:11	20:16	29	4:14	20:19
15	4:10	20:16	30	4:14	20:18

The Meteorological Observatory, Gonzales Heights, Victoria, B.C.

HERE'S WHY NOXZEMA IS SO GOOD FOR

PIMPLES • BLACKHEADS • LARGE PORES • ROUGH SKIN • ECZEMA SUNBURN • CHAPPED HANDS • CHAFING • BABY RASH • SCALDS INSECT BITES • TIRED ACHING FEET

OVER 50,000,000 jars of Noxzema Medicated Skin Cream have been used in recent years! Surveys indicate that among the millions using Noxzema are *thousands of doctors and nurses!*

Noxzema enjoys this extraordinary popularity because it works! It brings quick, soothing relief to most burning, smarting skin irritations—relieves the itching, helps protect the skin and promotes quicker healing of these ugly, uncomfortable skin conditions. Unlike greasy, messy ointments that "float" on the surface of the skin, Noxzema is a snow-white vanishing cream which permits its soothing medication to sink deep into skin pores.

Noxzema brings new beauty by helping correct ugly skin faults. Used as a protective powder base during the day it is a perfect foundation for make-up. As a Night Cream Noxzema can be applied *generously* and *left on*. It is *greaseless, stainless!*

If your skin is marred by pimples, blackheads, roughness or any other of the skin troubles listed above, try Noxzema. See if it doesn't help you as it has millions of others.

Free Noxzema Soap Limited Time Offer!

This week you can get a cake of Noxzema Medicated Cream Soap FREE with a 54¢ jar of Noxzema Medicated Skin Cream—the perfect partners for a perfect complexion. At all drug and department stores.

Children's Bib Overalls 79c

Summer-weight crash in blue, fawn or green. Fast colors. Cuff bottoms. Button flap pockets. Just the thing for the hot days. Sizes 1 to 8 years

"THE WAREHOUSE"
1120 DOUGLAS STREET 1110 GOVERNMENT STREET

CROSS' OWN CURE B.C. HADDIE, lb. 10¢
CROSS' OWN CURE GOLDEN FILLETS, lb. 18¢
FRESH-CAUGHT WHITE SPRING SALMON, 2 lbs. 25¢
STEAK and KIDNEY, 2 lbs., 25¢ PORK KIDNEY, lb. 10¢
CROSS' OWN MAKE QUALITY BEEF SAUSAGE, lb. 10¢
CASH AND CARRY AT CROSS' 5 STORES

For Men Whose Aim Is Accuracy

GET a watch from ROSE'S—compare it with other watches at twice the price—and know that here you get value plus. See our streamlined ORUKN watches. Sole representative in Victoria.

JEWELERS ROSE'S LTD. OPTICIANS
1317 DOUGLAS STREET—E 6014

OUR JULY SALE

Commences Tuesday Morning

Suits and Coats Values to $22.50 $10.00

Dick's Dress Shoppe
1324 DOUGLAS ST. PHONE G 7552

Sir Harry Luke To Govern Fiji

LONDON, June 27 (AP).—Appointment of Sir Harry Luke, Lieutenant-Governor of Malta since 1930, as Governor of Fiji was announced last night by the Colonial Office. He will succeed Sir Arthur Richards, recently appointed Captain-General and Governor-in-Chief of Jamaica.

Sir Harry, fifty-four, has been associated with the civil service for thirty years.

INJURED BY LIGHTNING

HAMILTON, Mont., June 27 (AP).—A bolt of lightning ripped the clothes and shoes from Carl Corwin, Hamilton farm worker; left him in what was believed a dying condition, and injured three others.

Cranleigh House School
FOR BOYS
The Oak Bay Day School. Preparatory and High.
C. V. MILTON
Cadboro Bay Road E 8214

Funeral Service
S. J. Curry & Son
G 5512

STOCKER'S SECURITY STORAGE LTD.
VICTORIA'S FINEST FURNITURE • WAREHOUSE MOVING • PACKING
PHONE G 8181

Tides at Victoria

JUNE

Time of tides (Pacific standard time), at Victoria, B.C., for the month of June, 1938.

Date	Time	Ht.	Time	Ht.	Time	Ht.	Time	Ht.
	H. M.	Ft.	H. M.	Ft.	H. M.	Ft.	H. M.	Ft.
1	2 32	8.0	11 05	6.3	18 40	8.1	23 23	7.4
2	3 16	8.2	11 50	6.9	20 25	8.2		
3	0 46	7.0	4 08	7.8	12 27	1.9	20 59	8.5
4	1 23	4.6	5 19	8.7	12 24	2.3	21 30	8.4
5	1 53	5.8	7 40	8.9	14 06	2.5	21 58	8.4
6	2 02	4.7	10 30	8.8	14 45	4.9	22 20	8.4
7	2 51	3.8	12 26	8.9	15 57	5.8	22 43	8.3
8	4 35	3.0					22 04	8.8
9	7 13	3.2					22 26	8.7
10	7 46	1.8	17 44	7.8	18 06	7.5	22 50	8.8
11	8 20	1.4	18 15	7.9	19 33	7.5		
12	0 15	8.7	8 52	1.1	18 48	8.0	20 40	7.9
13	0 43	8.7	9 25	1.0	19 17	8.0	21 20	7.8
14	1 10	8.6	9 59	1.1	19 43	8.0	22 06	7.9
15	1 38	8.4	10 33	1.4	20 09	8.0	22 03	7.9
16	2 01	7.9	11 07	1.9	20 18	7.9		
17	0 15	7.4	2 25	7.5	11 41	2.1	20 32	7.9
18	1 45	7.1	3 05	8.0	13 12	2.7	20 46	7.9
19					12 40	2.2	21 04	7.9
20					12 05	4.0	21 18	8.1
21	4 42	3.0	9 00	5.2	12 15	4.7	21 23	8.4
22	5 17	4.1					21 52	8.8
23	5 55	3.1					22 20	8.5
24	6 26	3.1					22 50	8.3
25	7 15	1.9					23 30	8.5
26	7 55	0.5						
27	0 10	0.5	8 35	0.0	17 44	7.5	19 51	7.8
28	0 55	0.0	9 18	-0.1	18 00	8.0	21 00	7.4
29	1 40	0.3	9 58	0.1	18 26	8.0	22 06	7.1
30	2 30	0.7	10 40	0.7	18 58	8.1	23 18	6.7

The time used is Pacific standard for the 120th Meridian west. It is counted from 0 to 24 hours, from midnight to midnight. The figures for height serve to distinguish high water from low water. Where blanks occur in the table the tide rises or falls continuously during two successive tidal periods without turning.

The height is in feet and tenths of a foot measured from the average level of low water.

To find the depth of water on the sill of the new Esquimalt drydock, add 30 feet to the height of high water as above given.

HAPPY VALLEY PICNIC

HAPPY VALLEY, June 27.—The annual Happy Valley School picnic will be held at Witty's Lagoon on Wednesday.

Old Kentucky CIGARETTES

Always carry **WRIGLEY'S GUM** with you as a safe-guard against fatigue when driving. Delicious **WRIGLEY'S GUM** is invigorating—helps keep you alert, braces your nerves . . . the action of chewing revives tired muscles and refreshes you. Helps you concentrate at all times.

Your family and friends are appreciative when you share your package of Wrigley's with them.

Small in cost but BIG in Benefits.

C846

PIONEER BUILDER TAKEN BY DEATH

Aeneas Paul McDonald Passes Away in Hospital—Funeral On Wednesday

At St. Joseph's Hospital, yesterday, the death occurred of Aeneas Paul McDonald, aged eighty years, of 1134 Yates Street. Mr. McDonald was born in Prince Edward Island and had resided in this city for the past fifty-two years and was one of the oldest members of St. Andrew's Cathedral Parish. He will also be remembered by old-timers as one of the early builders and contractors of Victoria.

He is mourned by four daughters, Miss Martha C. McDonald, Seattle; Misses Rita C. and Agnes McDonald, and Mrs. W. A. Mulcahy, also three grandsons, all of this city, and one sister, in San Francisco.

The remains are resting at McCall Bros.' Funeral Home, where prayers will be said this evening at 8 o'clock.

The funeral will take place on Wednesday morning, from St. Andrew's Cathedral, where Mass will be celebrated at 9 o'clock. Rev. Father J. A. Gaudette will be the celebrant. Interment will be made in the family plot at Ross Bay Cemetery.

Five Killed in Week-End Clashes

JERUSALEM, June 27 (AP).—Stabbing, bombing and shooting affrays yesterday brought the week-end toll to five dead and more than twenty injured in conflicts between Arabs and Jews throughout the Holy Land.

DYNAMITE ON TRACKS

NORTH BERGEN, N.J., June 27 (AP).—Police Captain Louis Bachmann announced tonight two boxes containing forty sticks of dynamite had been unearthed near the main line tracks of the West Shore Railroad, fifteen feet north of a cut through the Palisades that leads to the Weehawken terminus of the line.

SCHOOL CLOSES AT SHAWNIGAN

Two-Day Programme Marks End of Term at Boys' Institution

SHAWNIGAN LAKE, June 27.—The beautiful buildings and fine gardens of the Shawnigan Lake School were the scene on Friday and Saturday of the school closing. Exercises commenced on Friday evening with Evensong in the chapel, where a large congregation was addressed by the Dean of Columbia. Following chapel, a beautifully illuminated boat procession formed a twinkling serpentine on the lake. Twenty boats, including three from Strathcona Lodge School, formed the procession, led by two cutters rowed by the boys. A colorful display of fireworks from a float in the lake completed the tableau.

The programme on Saturday commenced with water sports finals, followed after lunch by physical exercises by the boys in the cricket field, under the direction of J. Stothard.

Concluding the closing functions, the speech day programme was held in the gymnasium in the afternoon. On the platform were the following school governors: Sir Percy Lake, Sir Richard Lake, J. Douglas Groves, J. Y. Copeman, Lord Colville, Col. F. M. Slater and C. W. Lonsdale, headmaster.

Mr. Lonsdale spoke briefly on the place of private schools. He drew attention to the records of two old boys, Stuart Lane and Harry Hausser, who passed first and fifth in law school at Dalhousie. The school had won the British Columbia foils championship, and a present student, A. E. Bell had won a scholarship from the California Institute of Technology. Another ex-student, F. H. C. Taylor, had won a scholarship at the University of British Columbia.

An excellent address on citizenship was given by E. W. Neel, of Duncan. The concluding speech was given by Rt. Rev. H. E. Sexton, Bishop of Columbia, who thanked Mr. Neel on behalf of the school for his inspirational address.

The prizes were presented by Mr. Neel as follows:

House Cups — Sports, Lakes; cricket, Ripleys, and rowing, Groves.

Junior Sports Cup—G. A. Prentice.

Sportsmanship Cup—W. B. McCreery.

Form Remove "B," P. Ballentine; Form Remove "A," J. M. Milligan; Form IV, C. P. Layard; Form VI, E. A. Wheeler; Form VU, A. B. Hammond; Form VI, A. E. Bell, and Form VII, F. N. Davis.

French—R. M. Day.

Mathematics—A. E. Bell, F. H. Davis and J. P. Ogilvie.

Bishop's Prize for Reading—R. M. Day.

Efficiency Prizes — Michaelmas term, R. M. Day; Lent term, R. M. Day; Summer term, J. B. Hick.

DIED AFTER INJURY WORKING AT MILL

NANAIMO, June 27.—Coroner H. Hickling will hold an inquest at 2:30 on Tuesday, here, into the death of Mamzawa Yamamoto, forty-five, Japanese, who died in Nanaimo Hospital this morning. He received a head injury while at his work last week at the Straits Lumber Company's mill, Nanoose Bay. He served overseas with the Seventh Battalion, C.E.F., and had lived in British Columbia since 1913.

Obituary

WONG HOW—There passed away at the Jubilee Hospital on Sunday, Wong How, 1722½ Government Street, aged forty-seven years. He was born in China and had resided here for twenty-seven years. Funeral services will be conducted this morning at 11 o'clock, after which interment will be in the Chinese Cemetery.

LECKIE-EWING — The funeral services for George Buchanan Leckie-Ewing will take place this afternoon at 3:30 o'clock in Hayward's B.C. Funeral Chapel, followed by cremation in the Royal Oak Crematorium.

HOBSON—The funeral of Frederick Paul Hobson will be held from Hayward's B.C. Funeral Chapel this afternoon, at 2 o'clock, Ven. Archdeacon Nunns officiating, and interment will be in the family plot in Ross Bay Cemetery.

HICKEY — Mrs. Mable Hickey, wife of John F. R. Hickey, Parksville, passed away yesterday morning at the Nanaimo Hospital. She was thirty-one years of age, and has resided at Parksville for the past fourteen years. She leaves to mourn her loss, her parents, Mr. and Mrs. David Mitchell, Parksville; an infant daughter at the family residence, and her mother-in-law, Mrs. C. E. Hickey, Victoria. The funeral will be held on Wednesday afternoon at 2 o'clock, at St. Anne's Church at French Creek.

WOOD—The death occurred yesterday, at St. Joseph's Hospital, after a long illness, of Mrs. Rose Violet Wood, widow of George Wood, 821 Broughton Street. Mrs. Wood was born in Victoria and had lived here all her life. She is survived by three sisters: Mrs. J. P. Gropp, Victoria; Mrs. M. O. Cameron, Hedley, B.C., and Mrs. Vic Ireland, Victoria. The remains are resting in Hayward's B.C. Funeral Chapel, from where the funeral will be held on Wednesday at 3:30 p.m. Interment will be made in the family plot in Ross Bay Cemetery.

REEDER — There passed away yesterday at the residence of her sister, Mrs. Agnes A. C. Brown, 2916 Fifth Street, Miss Bertha Maud Reeder, aged sixty-one years. Miss Reeder was born in Ontario, and had been living in Victoria for the past year. Besides her sister, Mrs. Brown, she leaves one brother, Herbert James Reeder, in Manitoba, and three half-sisters and one half-brother. The funeral will be held from Hayward's B.C. Funeral Chapel on Wednesday, at 2 o'clock, Rev. G. A. Reynolds officiating, and interment will be in Colwood Burial Park.

MUNT—There passed away at the Royal Jubilee Hospital yesterday, after a long illness, Mrs. Clara Ellen Munt, aged sixty-eight years, a native of England and a resident of Saanichton for many years. She leaves to mourn her loss one son, John Lee Munt, Victoria, and two daughters: Mrs. C. Ball, Victoria, and Miss Victoria Ellen Munt, Saanichton; one brother, W. Wooster, Montana, U.S.A., and one sister, Mrs. White, residing in Edmonton. The remains are resting at the Thomson Funeral Home, from where the funeral will take place on Wednesday afternoon. The cortege will leave the funeral chapel at 2 o'clock, and proceed to Holy Trinity Church, Patricia Bay, where Rev. T. R. Lancaster will conduct the service at 3 o'clock. Interment will be made in the family plot in the church cemetery.

McGOWAN—The death occurred last night at the family residence, 724 Belton Avenue, of Mrs. Jeanie McGowan, aged seventy-eight years, wife of Robert McGowan. Mrs. McGowan was born in Perthshire, Scotland, and had resided in Victoria for the past twenty-eight years. She is mourned by, besides her husband, one daughter, Miss Jean McGowan, at home, and one brother, Robert Murdoch, Brucefield, Ontario. The remains are resting at McCall Bros.' Funeral Home, from where the funeral service will be held on Thursday afternoon at 2 o'clock. Rev. James Hyde will conduct the service, after which interment will be made at Colwood Burial Park.

PEDERSON—There passed away suddenly last night, at the family residence, 1027 Caledonia Avenue, Edward Pederson, aged seventy-one years. Mr. Pederson was born in Norway and had been a resident of this city for the last forty years. He is mourned by his wife, Elizabeth Pederson. The remains are resting at McCall Bros.' Funeral Home. Announcement of the funeral arrangements will be made later.

RELATIONS WITH CHINA COOLING

Continued from Page 1

Taierhchwang, and Chiang was reluctant to let them go.

It was possible he might at the last minute refuse them permission to leave, but Chinese officials generally thought this unlikely. Chiang, however, deserved the right to say when and how the Germans might depart, and any effort to halt them, it was believed, would result in a strong stand by Berlin.

FOLLOWS AGITATION

Berlin asked the Chinese Government to invalidate contracts of the German advisers on May 21, after agitation attributed to Japan, who is linked with Germany in an accord to combat Communism. Chiang's absence from Hankow delayed action, and Berlin followed with an offer to pay compensation for breaking the contracts and to guarantee jobs to the Germans upon their return home.

There later was a flat order that the Germans return, or risk loss of citizenship and property. These steps were followed on Saturday by recall of the German Ambassador, Oskar Trautmann. He planned to leave Hankow by air on Tuesday, while the German mission booked passage on the international train.

OTTAWA, June 27 (CP).—Robert W. Mayhew, Liberal member for Victoria, took his seat in the House of Commons today for the first time. He was selected at a by-election last Fall, but illness prevented him from coming to Ottawa sooner.

SIGNS BILL FOR SCALE OF PAY

President Roosevelt Gives Signal for Start of Vast Experiment

WASHINGTON, June 27 (AP).—President Roosevelt has signed the United States wage-hour bill, giving the "go-ahead" signal for a vast experiment in putting a "floor" under pay rates and a "ceiling" over hours. The signing was done without fanfare on Saturday and was announced by White House officials today.

The act will go into operation on October 24. On that date, officials said, some 200,000 persons receiving less than 25 cents an hour are to have their pay increased to 25 cents. Whether any court fight over the act will delay its operation has yet to be determined.

MINIMUM WAGE

The act applies to industries in interstate commerce, with some exceptions. They will be required to pay a minimum wage of 25 cents an hour during the first year after October 24.

During the second year and five subsequent years the wage rate minimum will be 30 cents, and at the end of seven years after the act goes into effect, the flat minimum will be forty.

To place a ceiling over hours the measure provides a maximum work week of forty-four hours the first year, forty-two hours the second year, and forty hours thereafter.

The administrator is empowered to set up industry committees to investigate wage conditions in various industries and to recommend payment of the highest minimum rates as soon as economically justified. Thus the 40-cent minimum might be reached in some industries in much less than seven years.

FRESH LOCAL HALIBUT
2 lbs. for 23¢
SMALL RED SPRING SALMON
Piece or Sliced. Per lb. 15¢
STUART'S
MEAT MARKET
1402 Douglas St Phone G 7138

FUR STORAGE
Fully Insured and Protected From Moths, Heat, Fire and Theft
THE NEW METHOD
PHONE G 8166

DIED IN NANAIMO

NANAIMO, June 27.—Mrs. Agnes M. Hickey, thirty-one, of Parksville, died in Nanaimo Hospital today. She is survived by her husband and an infant daughter. She was the daughter of Mr. and Mrs. David Mitchell, of Parksville, who also survive.

BUY BEGG'S
Used Trucks and Deliveries With Confidence

1934 AUSTIN VAN—In perfect condition. Motor, tires and body like new. A snap.. $295
1936 CHEVROLET 1-TON CANOPY—This car can't be told from new. A genuine buy for $845
1929 PLYMOUTH PANEL DELIVERY—An ideal car for milk run, bakery or any general work. Victoria's best buy..... $295
1933 FORD PANEL DELIVERY—With all new tires and motor A 1. A snap..... $465
1937 CHEVROLET PICK-UP DELIVERY—With all new tires and small mileage. Only.... $745

Begg Motor Co., Ltd.
TWO LOCATIONS:
837 Yates St. — 865 Yates St.
G 1144
DODGE and FARGO TRUCKS

CLEARANCE SALE

SALE STARTS WEDNESDAY 9 A.M.

3,000 PAIRS of QUALITY SHOES TO BE SACRIFICED

STORE CLOSED ALL DAY TODAY

WE MUST CLEAR THIS GREAT STOCK AT DRASTIC REDUCTIONS

Women's Shoes
Summer Sandals in basket weave and plain straps and military heels. Also broken lines grouped at this low price for quick clearance.
Regular Value to $6.95
$2.95

Men's Oxfords
A complete clearance of all our White Buck Summer Shoes. Also black and brown calf and kid Oxfords in all the new styles. Suitable for father or son.
Regular Value to $6.50
$3.95

Women's Shoes
Dozens of styles to choose from in Whites, Blues, Browns and Blacks. Leathers of Kid, Calf, Suede and Gabardine.
Styles—Pumps, Straps and Oxford Ties.
Heels—Low, Cuban, Military and Continental.
A marvelous selection with lots of sizes and fittings. In this group we are offering our complete stock of Evening Shoes at this sacrifice price.
Regular to $7.95
$4.95

"Chalfonte" Style Shoes
Modeled by Palter De Liso, New York
Choose from black and brown suede, also black and brown gabardine. Just 80 pairs in the group.
Regular $11.50
$7.95

Women's Arch-Preserver Shoes
Broken lines of these famous shoes for women. In suede and kid leathers. All sizes in the group.
Regular to $12.50
$6.95

Men's Oxfords
Such well-known makes as Lewis, Northampton, included in this group of marvelous values. All styles and leather represented.
Value to $10.00
$6.45

NO CHARGES NO EXCHANGES NO DELIVERIES

CATHCART'S
"The Home of Quality Shoes"
1208 DOUGLAS STREET PHONE G 6111

Women's Packard Slippers
Fancy Mules in Satins and Velvets in wanted shades. Don't overlook these values.
Values to $3.50
$1.45

60 Pairs Boys' Oxfords
In two-tone, elk and brown, black and white, and all-brown. Broken lines at less than half price.
Sizes 2 to 6
Regular $6.00
$2.95

612-16 Fort St. **KIRKHAM'S** PHONES Groceries - G 8131 Meats - - G 8135 Fruit - - E 8031

Daily Delivery Reliable Foods — Esquimalt, View Royal, Colquitz, Royal Oak, Cedar Hill and Inside Points. Fair Prices — Honest Weights and Descriptions

PRICES GOOD TUESDAY AND WEDNESDAY

SERVICE AND DELIVERY

Reception First-Grade Butter, at 3 lbs. for 91c
Fine Matured Cheese, lb. 37c
Cottage Cheese, 2 lbs. 25c
Legs Spring Lamb, lb. 35c
Shoulders Spring Lamb, lb. 23c
Nice Large Fowl, lb. 27c
Frying Chickens, each, up from 50c
Veal Shoulder Roasts, boneless, per lb. 22c
Veal Leg or Loin Roasts, boneless, per lb. 28c
Rolled Ribs Beef, lb. 22c
Sliced Pineapple, 3 tins 27c
Aylmer Peaches, 2½'s, tin 28c

CASH AND CARRY

Meadow Dew First-Grade Butter, at 3 lbs. for 88c
Mild Cheese, lb. 20c
Veal Stew, lb. 10c
Boneless Beef Stew, 2 lbs. 25c
Pure Pork Sausage, lb. 25c
Pure Pork Sausage, large, 2 lbs. 35c
Lean Salisbury Steak, lb. 14c
Peanut Butter, bulk, 4-lb. Jam tin, filled for 39c
Jellied Pressed Corned Beef, lb. 25c
Boiled Ham, lb. 48c
Tender Pickles, lb. 25c
Reception Mayonnaise, lb. 27c

FISH DEPT. SPECIALS — WHITE SPRING SALMON, in the piece, lb. ..... 12c; RED SPRING SALMON, in the piece, lb. ..... 15c; COD FILLETS, lb. 14c

SAWDUST BURNERS

FOR STOVES AND FURNACES

Southall Stove Co.

1321 GOVERNMENT STREET

Dr. Albert E. Clarke

DENTIST

Suite 55 Arcade Building 1119 Government Street, Victoria Telephone E 5113

Corns Removed Sore Feet Treated

PHONE G 2725

JACOB H. NAROD, D.S.C. Chiropodist

1405 DOUGLAS STREET

SALARIES INCREASED

WINNIPEG, June 27 (CP.) — City Council tonight approved a 5 per cent increase in salary for all civic employees who have not received increases outside basic rates since 1932. The increases, effective from June 1, total approximately $95,000 a year.

WAKE UP YOUR LIVER BILE—

And You'll Jump Out of Bed in the Morning Rarin' to Go

The liver should pour out two pounds of liquid bile into your bowels daily. If this bile is not flowing freely, your food doesn't digest. It just decays in the bowels. Gas bloats up your stomach. You get constipated. Harmful poisons go into the body, and you feel sour, sunk and the world looks punk.

A mere bowel movement doesn't always get at the cause. You need something that works on the liver as well. It takes those good, old Carter's Little Liver Pills to get these two pounds of bile flowing freely and make you feel "up and up". Harmless and gentle, they make the bile flow freely. They do the work of calomel but have no calomel or mercury in them. Ask for Carter's Little Liver Pills by name! Stubbornly refuse anything else. 25c.

DOMINION DAY SERVICE HELD

Two Thousand Attend Annual Gospel Meeting in Beacon Hill Park

Strict adherence to the principles of Christianity and the teachings of the gospel was seen as the sole remedy for present world ills by H. Peterson, Chicago, main speaker at the fifth annual Dominion Day service held by Victoria gospel workers in Beacon Hill Park. Nearly 2,000 persons attended the Sunday service.

Stressing the need for recognizing Jesus Christ as the most important personality in the world, the speaker dwelt on the Calvary sacrifice as his main theme. The English Bible was seen as the first of national treasures, and its spiritual significance was termed "the most valuable thing this world affords."

The Salvation Army Band was in attendance and the hymns sung were "O God, Our Help in Ages Past," "Jesus Wants Me for a Sunbeam," "Wide, Wide as the Ocean," "Shall We Gather at the River," and "Abide With Me."

Solos were sung by A. M. Sall, Miss Lila Saulnier, Vancouver, and David Sadler, R.C.N., in addition to selections by a children's choir from the Central Baptist Church. The accompanist was Mrs. George H. E. Green, while Harry Hitchman announced the numbers and Don Smith led the singing.

Members of the arrangement committee were: J. S. Whiting, Clayton Cronk, Alec Hall, Harry Hitchman, Bill Sawyer, Norman Duckworth and Harry Renfree.

PRUDENT

Wife—I want some money.

Hubby—Say, what did you do with that last dollar I gave you?

Wife—I spent thirty-seven cents in 1936, forty cents in 1937, and twenty-three cents this year.

FAVORITES IN NET TRIUMPHS

Register Impressive Victories as Play Continues At Victoria Lawn

Seventeen matches, eight in the open events and nine in the handicap division, were played yesterday at the Victoria Lawn Tennis Club as netters continued their bids for club titles. Straight-set victories were the order of the day in all but two fixtures.

THE RESULTS

The results follow:

Men's Open Singles

J. C. I. Edwards defeated W. Tysoe, 6-1, 6-1.

W. P. Knotts defeated O. F. L. King, 6-0, 6-0.

H. E. Bennett defeated P. Coste, 6-4, 6-2.

E. E. McCallum defeated A. Hood, 6-2, 6-4.

E. Cox defeated J. Lukey, 6-3, 6-4.

Women's Open Singles

Ruth Sherman defeated Peggie Jackson, 6-3, 6-4.

Women's Open Doubles

Mrs. Marshall and Miss Jackson defeated Mrs. Macdonald and Miss Lawson, 6-3, 6-3.

Misses G. McCall and P. Macdonald defeated Mrs. Archibald and Miss Villier, 6-4, 1-6, 6-4.

Men's Handicap Singles

A. F. Mitchell defeated N. Gray, 6-2, 6-3.

R. Burns defeated A. C. McCallum, 7-5, 6-4.

R. Wilkins defeated P. Coste, 6-1, 6-2.

A. C. Brand defeated J. Ruttan, 6-1, 6-3.

D. Nixon defeated S. P. Birley, 6-0, 7-5.

J. C. I. Edwards defeated P. Bradford, 6-1, 6-1.

Women's Handicap Doubles

Misses K. Williams and M. Barber-Starkey defeated Misses Ganner and Lifton, 6-1, 4-6, 6-2.

Misses E. Swayne and K. Parker defeated Misses C. Musgrave and Y. Lowden, 6-2, 6-1.

Handicap Mixed Doubles

Mrs. F. Grant and G. C. Grant defeated Miss H. Barber-Starkey and Dunbar, 6-1, 6-3.

TODAY'S DRAW

3:30—G. W. Phillips vs. John Angus; Miss Esther Ford vs. Miss Helen Cornwall; Miss Molly Barber-Starkey vs. Mrs. Goodland; Miss E. Ruggles vs. Miss M. Fraser; Miss F. Grant vs. Miss Rene Watson.

5:00—F. Pease vs. D. McClure; O. King vs. G. Gunniss; R. Bladen vs. Reg. Corfield; Miss K. Williams vs. Miss Kitchen; E. E. McCallum vs. W. E. Knotts; Fraser and Kennedy vs. Merston and G. W. Phillips; Misses Warnock and Fraser vs. Misses Oates and Hembroff; Misses Arnott and Crease vs. Misses J. Gordon and Joyce Smith.

5:30—Miss D. Ganner vs. Miss Ruth Sherman; Miss J. Lifton vs. Miss Paula Merrix; Miss K. Unsworth vs. Miss Peggy MacDonald; Miss K. Grogan vs. Miss Maude Crease; A. Hood vs. D. M. Gordon; M. Richardson vs. T. Todd; A. F. Mitchell vs. D. Nixon.

6:00—Angus and Hall vs. Brand and Bladen; K. Unsworth and Coste vs. J. Lifton and Corfield; Misses Benson and Watson vs. Misses Hamersley and Wright; Kennedy and Dunbar vs. McCallum and McCallum; Miss Warnock and Flett vs. Mrs. De Sales and De Sales.

MONETARY POLICY IS AGAIN DEBATED

Continued from Page 1

advanced part way through the committee stage.

Earlier the Housing Bill, providing for more loans to home builders, financing of low-cost, low-rental housing projects and other encouragement to house construction was approved in committee.

Both measures were originally introduced by Hon. C. A. Dunning, Minister of Finance, now recuperating from an illness. In his absence, Hon. Norman Rogers, Minister of Labor, piloted the Housing Bill through the House, and Mr. Ilsley took charge of the Bank of Canada Bill.

URGES ADDED STEPS

Ultimate nationalization of Canadian chartered banks and creation of a national investment board to co-operate with the Bank of Canada, were advocated by M. J. Coldwell (C.C.F., Rosetown - Biggar). He urged these steps follow as closely as possible after nationalizing the Bank of Canada.

Under complete Government control and ownership, the Bank of Canada could be an instrument of great benefit to the country if properly applied, he said. The bank could prevent booms and depressions.

ATTACK CHARTERED BANKS

Victor Quelch (S.C., Acadia) also thought the whole banking system should be nationalized. Recent activities of the chartered banks in Alberta approached "a form of blackmail," he said. Not only had they failed over a number of years to give the people proper service, but lately they had urged the people to ask their Government to annul certain legislation under threat of closing branch banks.

J. S. Taylor (Ind., Nanaimo) said introduction of Social Credit into an economy unprepared for it would have serious consequences. The Social Credit theory was fundamentally unsound and its practical application would be destructive.

John Blackmore, Social Credit leader, supported the bill "as a step in the right direction." He assumed the Government was going to use the bank wisely, but if it did not conditions would be no different under Government ownership than under private ownership.

Announcements

Beware of advertisements which are mere catch-pennies! Alas! How many of you have wasted your money beguiled by wonderful stories all about far-distant lands . . . and gratitude . . . and late husbands? Is it not better to consult someone one is able to see and talk to, living right here in one's own home town rather than to venture to send money to some unknown person from whom there is no redress—except through law—which is costly—and therefore never resorted to. Miss Hanman, 503 Sayward Building. Phone G 7642.

Queen City Chapter O.E.S. Garden party, Wednesday, June 29, residence of Mrs. William Yule, 3117 Jackson Street. Excellent attractions. Cards in evening.

Fresh Local Strawberries and Fresh Homemade Chocolates. Spooner's, 755A Yates.

Paisley Cleaners and Dyers. We call and deliver. G 3724.

The Chalet, Deep Cove. Chicken dinners, Devonshire cream teas.

Will Leave Tomorrow To Study Aviation

EMIL HOLSTEIN-RATHLOU

NINETEEN-year-old son of Mr. and Mrs. H. Holstein-Rathlou, Burnside Road, who will leave the city tomorrow for Oakland, California, where he will study aviation at the Boeing Aviation School. He attended the University School and Victoria High School, and is a tennis enthusiast.

City and District

Car Found—An automobile stolen from Tong Yen on Friday was found undamaged at Cordova Bay on Sunday.

Articles Stolen—H. C. Harvey, 1252 Denman Street, informed police on Sunday that thieves took a horn and spotlight off his automobile while it was parked outside his residence.

Turns Over—A truck driven by Wong Shee, McKay Road, turned over on the East Saanich Road near the Royal Oak Burial Park yesterday morning. The driver was unhurt.

Reopen Reverted Claims — By order-in-council yesterday, the Provincial Government took preparatory steps to reopen to staking several hundred Crown grant mineral claims that have reverted to the Province under various mining laws.

Reserve School Land—Free grant of five and a fraction acres of land in the Winlaw school district was made to school trustees of the area yesterday by the Provincial Government, as a reserve for school purposes.

Building Permit — The Victoria Branch of the Pentecostal Assemblies of Canada secured a $500 city building permit yesterday to remodel the former City Temple Hall. The organization will move its headquarters to the hall from Broad Street when the work is completed.

In Collision—A truck in charge of A. Fryer, 233 Menzies Street, and a street car operated by Charles Cottell, 551 Ellis Street, collided on Fort Street near Quadra Street at 11:20 o'clock yesterday morning. Both vehicles were proceeding in an easterly direction, and were considerably damaged by the impact.

Egg Market Up—An increase of one cent a dozen in the price of grade "A" eggs was announced yesterday from the offices of the Dominion Government Poultry Products Inspection Service. New city wholesale prices are now 29, 27 and 26 cents a dozen for grade "A" large, medium and pullet eggs, respectively.

Welsh Society Picnic—The annual picnic of the Victoria Welsh Society will be held on Friday next, July 1, Dominion Day, at Curlew Park, Elk Lake. Members, Welsh and other friends are welcome. Tea and sugar will be provided, and a bus has been provided for. The picnickers are asked to be at the City Hall not later than one minute to 1.

In Car Accident—Miss Nan Eve, 933 Empress Avenue, suffered minor injuries Saturday night, when she was thrown out of a car as a result of a collision with another automobile at Pandora Avenue and Douglas Street. The drivers were James Ernest Eve, 933 Empress Avenue, and Bernard V. Lawton, Bamberton.

Receives Appointment — Ernest Lee, supervisor of health and physical education in New Westminster schools for two years past, was appointed by the Provincial Government yesterday as physical education instructor at the Provincial Normal School, Vancouver, it was announced by Hon. Dr. G. M. Weir.

Common Danger—Convicted of a charge of driving to the common danger on June 19, a motorist was fined $20 by Magistrate Henry C. Hall in the city police court yesterday. Constable Stanley Holmes and Sergeant Sidney Wilkinson testified that the accused's automobile left Fernwood Road, near Haultain Street, mounted the curb and tore down a boulevard tree.

Five Fined—Four motorists who pleaded guilty to charges of parking over the hour limit were each fined $2.50 in the city police court yesterday. A fifth, who pleaded guilty to a charge of failing to observe a traffic signal light, was fined $5. A service station operator who pleaded guilty to a charge of carrying on business without a current trades licence was remanded until July 4.

Is Remanded—Charged in the city police court yesterday with driving to the common danger, an East Indian motorist was remanded until this morning. He was represented by E. L. Tait. The charge arose from an accident in which the accused was involved at Queens Avenue and Blanshard Street. Magistrate Hall, Claude L. Harrison, city prosecutor, and Mr. Tait took a view of the intersection.

Coal Report Issued—The coal mining section of the annual report of the British Columbia Department of Mines, prepared by James Dickson, chief inspector, was issued yesterday at the Legislative Buildings. It pointed to production of 1,447,687 long tons [illegible] and drew attention to importation of some 250,000,000 gallons of crude oil for refining within the province.

Importations of Alberta coal totaled 269,023 tons. Half of the British Columbia coal produced was exported.

Will Appoint Board—Arbitration of salmon fish prices will proceed in a few days' time, after appointment of an arbitration board, it was announced yesterday at the Legislative Buildings. Salmon canners and fishermen's representatives will each name one member of the board, Hon. G. S. Pearson, Commissioner of Fisheries, naming the chairman of the board. The terms of the reference will be fixed by agreement between both sides during the next few days, it was said. Two fishermen's unions are standing out from the agreement, it was said.

Picnic Is Enjoyed—St. Martin's-in-the-Field Sunday school held its annual picnic to Ocean View Beach on Saturday under ideal weather conditions. Quite a number of friends and parents of the children accompanied the party. Everyone had a most enjoyable time. A programme of races, ably arranged by Mrs. G. MacGregor, was run off, many prizes being provided. Mr. Barclay, Sunday school superintendent, made an able master of ceremonies and presented the prizes. Rev. Canon Stocken and the Sunday school teachers thank all who contributed to the success of the outing.

REFUGEES ARE BIG PROBLEM

Returning home to Philadelphia following a four-month tour which took him as far as Africa and included a stay in Shanghai, Professor R. M. Jones was an arrival here yesterday morning aboard the Empress of Asia from the Far East. Professor Jones occupies the chair of philosophy at Haverford College, and is the chairman of the American Friends Service Committee.

Going to Africa to study the problems prevailing there, Professor Jones said there were no problems comparable to those existing in China today. Impossible to do much about it, any assistance which can be rendered to alleviate the situation could only hope to go a little way. It was his intention to report to the Philadelphia Society of Friends what he had seen in and about Shanghai and recommend that American Quakers finance a "nutrition" unit to function in the Greater Shanghai area, where the lot of the refugees crowding in from outside districts was more or less indescribable.

Professor Jones has great hopes that his recommendations will be acted upon. There are 150,000 Quakers throughout the world. About 100,000 of this number are domiciled in the United States. Professor Jones, who is accompanied by Mrs. Jones, was greeted on the arrival of the liner here by members of the local Society of Friends.

NOT RETALIATING ON DEFENCELESS

Continued from Page 1

Benidorm were bombed also. The attacks were attributed to planes of German make.

THREAT REMAINS

(Copyright, 1938, by Havas News Agency)

PARIS, June 27 (C.P.-Havas).—Despite optimism in some circles, the Spanish Government's implied threat to bomb Italian cities unless attacks on Spanish cities stop, remained a threat to world peace tonight.

The continued Spanish insurgent bombardments of Barcelona and Alicante over the week-end, and the attacks on two British ships today, did not help toward appeasement.

Optimism in some French newspapers was based on three premises, and all of them, it was learned on responsible authority, were partly or wholly false. These were:

DOUBTFUL PREMISES

1. That the British Government made representations to insurgent headquarters in Burgos and to the Italian Government, and received from both satisfactory assurances regarding bombings of civilian centres on Spanish Government-held territory.

2. That the objectives suggested for the Government reprisals were not Italian cities but the Balearic Islands, where the main insurgent air bases are reported to be located.

3. That the Spanish threat of reprisals first was made a week ago to Paris and London, and since that time no concrete action has been taken by Barcelona.

Taking these points one by one, a reliable source said the real situation can be stated as follows:

1. French diplomatic circles have no knowledge of any promise made by Premier Mussolini to intervene with General Franco to stop the insurgent air raids. The only reports of this nature come from British sources and are extremely vague. The British Foreign Office has not informed the French Foreign Ministry regarding any promise made by Il Duce.

2. As regards the exact objectives of the threatened Spanish Government reprisals, the Spanish ambassadors in London and Paris did not specify, but merely implied, that Italian territory would be attacked. Neither did they specify the Balearics. Further, both the German and Italian press have intimated that Majorca could not be attacked without directly injuring Italian interests.

3. The Spanish representations to London and Paris were made a week ago. They consisted of urging Britain and France to take speedy measures to stop the air attacks, with the threat attached that if nothing was done public opinion in Spanish Government territory would insist on reprisals against those responsible for raiding the open cities.

MILITARY CONFERENCE

ROME, June 27 (CP.)—Premier Benito Mussolini acted on Spanish Government threats of retaliatory bombings by calling in two of Italy's foremost fighting men today for a conference "of a military character."

Il Duce talked first with Marshal Pietro Badaglio, chief of the general staff, and then with Gen. Alberto Pariani, under-secretary for war.

An official communique issued after the conferences led observers to believe Mussolini wanted to direct attention to the meetings while the Spanish reprisal threat is still uppermost in Italy's public mind.

Officials denied any special air-raid precautions would be taken, and the authoritative Fascist commentator, Virginio Gayda, indicated Italy believed the Spanish Government was cooling down.

RADIO SALE

Used Models—Reconditioned and Fully Guaranteed

CONSOLE AND TABLE MODELS.

PRICED FROM ..... $5.00 Up

FLETCHER BROS.

1130 Douglas St. (VICTORIA) LTD. G 7148

$2.25 **SAWDUST** $2.25

BULK — ALL No. 1 FIR

$3.00 — SELKIRK SAWDUST, Bulk — $3.00

E 4101 **ALERT SERVICE** E 4102

Campers' Supplies

WE HAVE NEARLY EVERYTHING YOU WANT FOR THE CAMP

Fruits - Vegetables - Groceries - Smoked and Cooked Meats

Hard Lime - Creolin - Paints - Garden Tools - Hardware - Rope - Etc.

WE DELIVER

SCOTT & PEDEN, LTD.

Phone G 7181 Store and Cormorant Streets (Opp. E. & N. Station)

VACATION TIME IS CALLING

GO BY STREAMLINED CRUISER COACHES

San Francisco ..... $26.50 Return
Los Angeles ..... $35.20 "
San Diego ..... $38.85 "

50c EXTRA VIA REDWOOD HIGHWAY ONE WAY

New York $73.35 Return Chicago $55.50 Return

FARES FROM VICTORIA

Gray Line Travel Bureau

756 Yates Street Phone E 3033

For Fire and Automobile Insurance, Rentals and Real Estate Consult

ELSIE B. RICHARDS

Suite 7, Metropolitan Building, Opposite Postoffice

PHONE EMPIRE 7722

A $25 CHEQUE EVERY MONTH FOR LIFE

Not a great deal—$25 a month—yet alone or added to your other possessions, it may represent the difference between comfort and want at age 65. Just $2 a week* payable now, will guarantee you this $25 monthly cheque beginning at age 65. In addition, this double-purpose income policy guarantees, in case of your death before age 65, an immediate payment of $905 followed by an income of $25 every month for ten years for your family. Why not talk it over with a North American Life man today.

*Approximate rate at age 35.

NORTH AMERICAN LIFE Solid as the Continent

J. W. HUDSON, C.L.U. District Manager, 205 Sayward Building Victoria, B.C.

ALL PROFITS FOR POLICYHOLDERS

WANTED Drug Store Apprentice

Qualifications must include Junior Matric Latin and Senior Matric Chemistry.

Apply Box 5368, Colonist

WOOD and COAL

BULK SAWDUST, per unit $3.00
60 Sacks $4.50

J. E. PAINTER & SONS

817 CORMORANT ST. PHONE G 2641

Studio Lounges

Comfortable Single Couches with three-cushion backs $19.75

Studio Lounges in heavy grades of tapestry. These couches make into one double or two single beds. From $34.75

EASY TERMS

CHAMPION'S, LTD.

E 5177 717 Fort Street

WHITE BAGS

Large assortment of Summer and Novelty Bags. All the popular shapes and sizes. In leathers and fabrics.

McMartin's Leather Goods

716 YATES STREET PHONE G 6613

HAPPY MILES!

■ New car or old, you'll get better performance with Mobiloil. For Mobiloil is refined by the famous Clearosol process, making it free from gum, sludge and carbon-forming elements. Motorists say it saves up to 25% on oil alone. By lessening friction-drag, Mobiloil puts livelier performance under your throttle-foot every mile of the trip.

Mobiloil saves you money three ways — on gas — on oil — and on engine repairs. So drive into an Imperial dealer's today and get this world-famous oil that assures happier motoring.

CARGOYLE INDUSTRIAL LUBRICANTS used widely throughout all branches of industry, are manufactured by the makers of Mobiloil.

Change to Summer

MOBILOIL

AT IMPERIAL OIL DEALERS ★★★ IMPERIAL DEALER EVERYWHERE IN CANADA

RUBS OUT PAIN.

Minard's is Canada's standby for rubbing out muscular pains, checking and clearing up skin disorders, ending colds. New large economy size.

ALSO IN SMALLER SIZES AS 50c

65c

MINARD'S "KING OF PAIN" LINIMENT

PERSONAL ITEMS and SOCIAL HAPPENINGS

Business Women Name Officers for New Year

Miss Marjorie White Announced as Recipient of This Year's Bay Wigley Memorial Scholarship —Mrs. James Bland Is New President

Mrs. James A. Bland was elected president of the Victoria Business and Professional Women's Club at the annual business meeting last evening in the clubrooms, the retiring president, Mrs. A. Longley, in the chair.

Miss E. M. Macrae was chosen first vice-president; Miss B. Crowther, second vice-president; Miss E. Parsell, treasurer; Mrs. C. Lord, recording secretary; Mrs. M. Hall, corresponding secretary, and the following members to act as the executive: Mrs. R. Case, Miss Marion Dobbin, Miss M. Boyce, Miss Lillian Parfitt and Mrs. Duncan McTavish.

According to the reports read by the officers and conveners, the past year had been a most successful one. Nine new members had joined the club and the work had been carried on in a most gratifying way. The decorated tables display at the Empress Hotel, in which the club was assisted by the Junior W.A. of the Jubilee Hospital, had been the most outstanding event. A review of old-time fashions had been held with great success, club dinners had been held, and National Night was observed. A meeting at which Mrs. Induk Pak, Korea, was the guest speaker was another highlight of the club year, which comprised eighteen months, and the annual dinner at the Oakbay Beach Hotel had proved to be one of the club's most delightful gatherings.

AWARD MADE

According to the report of Mrs. H. P. Hodges, convener of the committee in charge of the Bay Wigley Memorial Scholarship fund, the club's first "scholar," Miss Glennys Hale, had obtained a position as an expert comptometrist at the Parliament Buildings.

Announcement was made that this year's award will go to Miss Marjorie White, 832 Bay Street, enabling her to take the commercial course at the Victoria High School. The scholarship fund now stands at $802.30.

Miss Margaret Clay read the report on the Canadian Federation, making special reference to the recent unveiling of the memorial to a group of outstanding women. The tablet bearing their names had been placed at the entrance to the Senate Chamber in Ottawa. It was gratifying to the members to hear that the federation fund at present amounts to $1,864.98.

Miss Elsie Richardson reported for the international relations committee, in which she referred to the international broadcast.

TENDERS THANKS

In a brief address, Mrs. Longley thanked the members for their co-operation and help during her term of office and gave a number of suggestions regarding club organization and management. The treasurer's report was read by Mrs. Bland. Miss Dobbin read the secretary's report.

A beautiful sheaf of flowers was presented by Mrs. Farquharson to Mrs. Longley, in appreciation of her interest and work during the year.

WHITE ENGLISH WOOL TWILL TAILORED SUITS FOR LADIES $14.95
GORDON ELLIS, LTD.
THE ENGLISH WOOLLEN SHOP

Madame Renaud (VICTORIA) LTD.
SENSATIONAL OFFERINGS
In Women's and Misses' Dresses
STARTING WEDNESDAY
Never have we offered such values in real silk crepes and novelty weaves, jacquards, monotones and prints. All individual styles.
Regular $29.50 $14.95
Regular $35.00 $17.50
AFTERNOON OR STREET DRESSES
Real silk crepes and novelty weaves—can be worn all year round. Sizes 16 to 44 in the lot. Regular $15.95 to $16.95 ..... $9.95
JACKET DRESSES
Plain and printed sheers. Regular $19.95.
$14.95
LINEN DRESSES
One and two-piece styles. Pastel shades. Reg. $8.95.
$4.95
Evening Dresses
QUEEN AND FRENCHSHIRE MODELS
Regular $29.50 and $35.00
Famous for Quality and Style—All Individual
HALF PRICE
JIGGER AND WHITE COATS
Imported Fabrics To Clear
$9.95
TAILORED SUITS
Regular $14.95 and $15.95
Navy, Black, Beige and Grey
$8.95
NAVY AND BLACK SPRING AND SUMMER COATS
Imported French and English Woollens. Regular $19.95 and $25.00 ..... $14.95

Clubs-Societies

Convent Alumnae

Miss Rose McKenna was elected president of St. Ann's Convent Alumnae recently at the Academy, the retiring president, Miss Flora Hamilton Burns, in the chair. Other officers were chosen as follows: Vice-president, Miss Geraldine Murray; corresponding secretary, Miss Viva Babbington; recording secretary, Miss Veronica Neary; treasurer, Mrs. B. Yool; councillors, Mrs. P. Fitzsimmons, Miss G. Heaton, Miss Frances Porter; press secretary, Miss Ann Thorne Hughes. Misses Alicia Arduin, of the matriculation class, and Miss Patricia Doherty, of the commercial class, were asked to act as councillors, ex-officio, to represent the students at alumnae meetings. The retiring president, Miss Burns, spoke of the aims of the alumnae, which included co-operation in the forward march of the Alma Mater and the fostering of helpful relations among the members. She suggested that by a more practical application of social service, the alumnae might become a potent factor in the community at large. She welcomed to the meeting Rev. Mother Theodore, who founded the association ten years ago. Refreshments were served after the meeting.

• • •

Daughters of St. George

Owing to the next meeting of Princess Patricia Lodge, No. 238, Order of the Daughters of St. George, falling on a holiday, it has been postponed until July 15. On July 13 a garden party and evening card party for members and friends of the lodge will be held at the home of Mrs. A. M. Manson, 1117 Esquimalt Road. Mrs. E. Duncan is in charge of the afternoon tea to be served at the garden fete, and Mrs. M. Wright and Mrs. J. Reed are convening the home cooking; Mrs. A. Spaves, superfluities; Mrs. J. Beadle, fancywork and plain sewing; Mrs. R. Renfrew, bran tub; Mrs. E. Jane, housie-housie and "peeps into the future"; Mrs. M. Dolphin, flowers; Mrs. C. Sparkes and Miss Mason, ice cream. A shower for the garden fete will be held at a card party to be held on July 6, at 8 p.m., at the home of Mrs. M. Wright, 909 Esquimalt Road. Members are asked to bring contributions for the various stalls.

• • •

Ganges L.A.

A strawberry tea and small sale of work, organized by the Ladies' Aid to the Ganges United Church, took place recently on the grounds kindly lent by Dr. and Mrs. E. Lawson, Ganges. The interest of those attending was chiefly centred on the goldfish pond and aviary, the flower gardens also being a source of attraction. During the afternoon bowls were played on the lawn. Miss M. Lees presided over a small stall of fancywork and miscellaneous articles, and Mrs. E. Parsons was in charge of the home cooking. Teas, under the supervision of Mrs. C. W. Baker, Mrs. J. D. Reid, Mrs. H. Noon and Mrs. R. Toynbee, were served at small tables arranged in the garden and decorated with pink and mauve Canterbury bells. More than forty members and friends attended and the sum of $19.50 was cleared for the funds of the Ladies' Aid.

• • •

Cowichan Station W.A.

St. Andrew's W.A., Cowichan Station, met recently at the home of Mrs. J. L. Van der Heyden for the last session until September. The president, Mrs. E. Musgrave, was in the chair. Final arrangements were made for the forthcoming annual garden fete. A beautiful poster, by Mrs. E. Bruce, was displayed. The president congratulated the juniors and their leaders, Mrs. Fleetwood and Mrs. Stewart, on the excellent results of their recent outdoor party. A card of membership was presented to Mrs. Schott by the president. Letters from the Honan missionaries were read from the Living Message. Tea was served by the hostess.

• • •

Colfax Rebekah Lodge

The regular business meeting of Colfax Rebekah Lodge will be held in the I.O.O.F. hall, Douglas Street at 7:30 p.m. today. The Rebekah degree will be conferred on several candidates, after which the annual memorial service will take place, in memory of forty-one Sisters and thirty Brothers who have passed away since the instituting of the lodge in 1877. Sister lodges and visiting members of the order are cordially invited to attend.

• • •

Donation Party

The Women's Parish Guild of Christ Church Cathedral will hold a donation party this afternoon, from 2:30 till 5 o'clock, in the Memorial Hall, when strawberries and cream will be on sale. Gifts suitable for the garden fete to be held at the "Bishop's Close" on Wednesday, August 3, will be gratefully accepted at the donation party.

• • •

Saseenos W.A.

The annual garden fete of Saseenos W.A. of Holy Trinity Church will be held on Saturday, July 9, at "Lypiatt," the home of Mr. and Mrs. H. O. Watson. Among the attractions will be home cooking and book stalls, bran pie and ice cream. Clock golf and other games will be played and afternoon tea will be served.

• • •

St. Paul's W.A.

St. Paul's W.A. will meet at 2:30 o'clock this afternoon in the Guild Room of St. Paul's Church House. This will be the last meeting of the season and all members are asked to attend.

• • •

Jubilee Hospital W.A.

The monthly meeting of the Women's Auxiliary of the Royal Jubilee Hospital will be held tomorrow afternoon at 2:30 o'clock in the Nurses' Home.

Witty Kitty

By NINA WILCOX PUTNAM

A confirmed snob is anyone who prefers his own company.

Is Convener of Garden Fete

MRS. BASIL C. COMBE

President of the Victoria Club for the Hard-of-Hearing, who is convener of the garden party to be held by the club at the home of Colonel A. W. R. Wilby, 1065 Moss Street, on Wednesday, July 6. An attractive programme is being arranged, features of which will be Mr. F. Lavery and his One-Man Band, two fortune tellers, a candy stall, lavender booth, superfluities stall, fish pond, putting competition, home-cooking stall and ice cream. The proceeds will be in aid of the club.

Lady Lake Opens Successful Fete

Lady (Richard) Lake, in an interesting talk, in which she expressed her interest in and appreciation of St. Martin's-in-the-Field Church, opened the garden party held recently by the church at the home of Mrs. V. L. Jackson, Tillicum Road. Lady Lake thanked Mrs. Jackson for opening her beautiful grounds for the occasion.

Tea was served on the lawn. Tea-cup reading by Mrs. Palmer was an added attraction.

There were stalls of home-cooking, fancywork, miscellaneous articles, flowers, plants, ice cream and candy. Mr. Arthur Jackson artistically decorated the grounds with flags and streamers and was responsible for the posters. Mrs. Butterfield was in charge of the tea reciepts.

Annual Meeting of Beaux-Arts Tonight

The annual meeting of the Beaux-Arts Society will be held tonight at 8:30 o'clock in the Crystal Garden. Active and associated members are invited.

Open Air Concert At Saltspring Is Enjoyable Affair

Mr. and Mrs. Arthur Inglis lent their beautiful grounds at Vesuvius Bay for an out door musical evening recently. Camp chairs and benches were provided on the grassy slope overlooking the bay and a bonfire on the beach was an added attraction. About 100 persons attended.

At sunset two hymns were sung. Those taking part in the programme which followed were: Mr. J. Headly, Mr. W. Leach, Misses Ruth Leach and Lorna Stevens; Mr. Peander, Mr. J. McLaughlin, Mrs. L. Mouat and Mrs. P. Lowther. Several Saltspring Island Choral Society and there was community singing.

Rev. C. H. Popham thanked Mr. and Mrs. Inglis for lending their grounds and those who took part in the programme. Coffee was served.

WOMEN'S INSTITUTES

GANGES

The Ganges Institute held its monthly meeting in the committee room of the Mahon Hall, Ganges. The president, Mrs. N. W. Wilson, was in the chair. Following routine business, which included the financial report, showing over $30 in hand, Mrs. Wilson gave a report of the recent successful rose show held at "Barnsbury" and explained that the $12.50 cleared had been sent, as arranged, towards the new room at the Gulf Islands Hospital. It was stated that with regard to the proposal to petition the Government to make Mount Baynes into a public park, a most encouraging letter had been received and that Capt. M. F. Macintosh, M.P.P., had promised to help in the matter in any way possible. After discussion on the annual children's gardens competition, it was decided that the gardens would be ready for inspection in two weeks' time and that Mr. J. Nunns, Sidney, had promised to undertake the judging in the contest. The W.I. meetings will be discontinued over the Summer vacation and resume again in September. Tea hostess for the afternoon was Mrs. N. W. Wilson.

"What was all dat noise ovah at youah house last night?" asked one negro of another. "Sounded lak a lot ob wile cats broke loose."

"Huh! Dat? Why dat was nuffin' but de man from de furniture stoh collectin' his easy payments."

Scouts Plan Garden Party

A corner of "Schuhuum," the home of Miss Kathleen Agnew, Rockland Avenue, which will be the scene of a garden party tomorrow afternoon, given by the First Cathedral Troop Boy Scouts. The affair will be opened at 2:30 o'clock. All friends of the Scouts, as well as the general public, are cordially invited.

Dance Given At Finnerty

Colonel and Mrs. H. C. Holmes and Colonel A. W. R. Wilby were hosts at a delightful flannel dance last evening at "Finnerty Bay" for their sons, Desmond Holmes and Derek Wilby.

The guests were Misses Elizabeth Angus, Peggy Angus, Beatrice Baker, Barbara Bate, Bertha Burnett, June Burnett, Betty Burns, Anne Byrom, Josephine Brown, Dorothy Campbell, Eileen Carter, Diana Cobbett, Gloria deWolf, Audrey Eberts, Thisbe Fletcher, Joan Forrest, Diana Francis, Roseanna Gillespie, Felicity Grant, Margot Greer, Ruth Hamersley, Susan Herchmer, Ruth Horton, Valentine Harlock, Barbara Hutchings, Sue Jones, Rachel Jukes, Barbara Jackson, Vera Kennedy-Smith, Nina Kopf, Diana and Daphne Ker, Marjorie Lindgren, Jean Mayhew, Phyllis Milligan, Betty MacMurray, Eelin Munroe, Betty Millins, Denise Mara, Christine Newsom, Daphne Nunns, Sylvia Piddington, Ann Ridewood, Connie and Mary Stephens, Jacqueline Tweed, Muriel Uhthoff, Gladys VanEck, Patsy and Rene Watson, Rosemary Williams, Barbara Winslow, Josephine Wilson, Helen Woodcroft, Gwen Wright, Priscilla Wright.

Messrs. Michael Allen, Pat Bate, James Beveridge, Norman Beard, John Boak, Alan Brown, Peter Bryden, David Boyd, Sandro Bullock-Webster, Ernest Chadwick, Harry Clarke, Peter Coste, Derek Todd, Monty Drake, Alistair Denbigh, Wallace Earle, Jimmy Eberts, Nial Forster, Robert Field, Robin Fane, Peter Forrest, Alistair Gillespie, John Garrett, Jack Grogan, Francis Gregory, George Gregory, John Holland, Geoffrey Hotham, Barnett Harvey, Martin and David Hett, Graeme Hutchings, Peter Hinton, Barney Hammond, Arthur Izard, Peter Jones, Andrew Johnston, Angus Kenning, John Kennedy-Smith, Michael Ley, George Milligan, Alistair MacDonald, John Martin, Pat McGregor, Hoadley Mitchell, Ian McPherson, Dick Massy, Sandy McCallum, Bill Newsom, John Nation, John Ogilvie, Peter Pearce, Bob and Dick Pooley, Patrick Paterson, Tom Piddington, David Rhodes, Harry Rogers, Colin Rutherford, Ian Ross, Douglas Sutcliffe, Kenneth Scharff, Michael Symons, Athol and Ian Sutherland Brown, Christopher Smith, Derek Todd, James Tyhurst, John Uhthoff, Ralph Worsley, Davie Wilkie and Derek Woodcroft.

At the Hotels

DOMINION

F. W. Slinger, B. G. Clement, Miss L. Dolphin, W. Guthrie, L. Hannay, G. H. Purvis and family, Charles J. Weeks, J. R. McPhillips, H. S. Chadwick, Miss M. L. Keppel, George Rainford, C. B. Stewart, G. W. Wilson, A. R. Aiken, Vancouver; Mr. and Mrs. D. T. Lutes, Zeballos; W. G. Talbot, Vancouver; Mr. and Mrs. R. T. Attwood, Edmonton; H. Scales, Comox; Walter Block, New York City; Miss Emma Stone, Miss Barbara Stone, Miss Prudence Stone, Sunnyside, Wash.; Mr. and Mrs. Roland E. Miller, Walla Walla; Miss Ethel Smith, Tulsa, Okla.; Miss Jean Rambo, Miss Edith Pearson, Portland; Mr. and Mrs. D. L. Bronnle, San Francisco; Roger Barlettes, Comox; Mr. and Mrs. C. S. McGaughey, Mrs. F. C. Horbaugh and mother, San Diego; V. H. Graham, Ganges; Mr. and Mrs. E. W. Wright, Vancouver; F. Best, Cassiar, B.C.; G. F. Cameron, Victoria; J. Honor, E. Lloyd, Vancouver; P. Hilton, Sointula, B.C.; Dr. R. J. Flamson and family, San Marino, Cal.; Mrs. R. Fechenback, Rochester, N.Y.; Miss I. M. Pattullo, Toronto; Miss E. Bergman, Misses D. and L. Brennan, Tacoma; Mr. and Mrs. L. L. Thieroff, Topeka, Kanasas; Mr. and Mrs. K. A. Hartzell, Fort Erie, Ont.; C. Harkness, Kamloops; Mr. and Mrs. W. E. Jopp, Swift Current, Sask.; Mr. and Mrs. J. V. Watkinson, Prince Albert, Sask.; Mr. and Mrs. G. Roberts, Edmonton; H. E. Miard, Fernie, B.C.; Captain A. Sinclair, T. Bulman, Vancouver; Mr. and Mrs. L. Couture, San Francisco; Mrs. T. Wells, Nanaimo; Misses L. and Y. Heathorn, H. D. Heathorn, Vancouver; M. Wallace and party, Toronto; Mr. and Mrs. F. Spikler, Butte Mont.; Mr. and Mrs. M. Rabmorich, San Francisco; Miss K. Gouley and party, R. Gouley, Brooks, Ore.; Mr. and Mrs. O. Forgey, Mr. and Mrs. D. Ward, Salem, Ore.; Mr. and Mrs. W. Adams, Winnipeg; N. Bradley, Port Alberni; W. Hauschkee, Vienna, Mr. and Mrs. W. P. Clement, Lubbock, Texas; J. and W. Murray, Edinburgh, Scotland; Mrs. I. Pritchard and daughter, San Jose, Cal.; Mr. and Mrs. C. Traverse, Oakland; Mr. and Mrs. J. L. McGillivray, Vancouver, Wash.; H. G. Winter, Port Alberni; L. Evans, Captain P. McManus, Vancouver; E. Linder and F. Frank, Friday Harbor, Wash.; Mr. and Mrs. A. Reynolds, Vancouver.

SHAWNIGAN BEACH HOTEL

Mr. and Mrs. B. H. Tyrrwhitt-Drake, Lieut.-Col. and Mrs. A. F. M. Slater, J. H. Frank, Captain and Mrs. R. H. Ley, Mr. and Mrs. Arthur Kohl, Mrs. Hammond, Victoria; Mr. and Mrs. Alfred H. Hovey, Miss Marilyn Hovey, Seattle; Dr. and Mrs. W. McCreery, Tacoma; Dr. and Mrs. Bell, Miss Ola Louise Bell, Seattle; Mrs. Richard Day, Miss Shirley Day, Dick Day, and Masters Brian and Michael Day, Hollywood; Mrs. M. Meredith, Victoria; Mrs. Herbert E. Coe, Seattle; Mr. and Mrs. Dean Johnson, Master Johnson Toledo, Oregon; Mrs. Ernest J. Ketcham, Mrs. Gordon Prentiss, Seattle; D. Gardner, Pekisko, Alta.; Mrs. Roger Anderson, Seattle; Mr. and Mrs. H. T. Hansen, Miss Ruth Hansen, Miss M. Haycraft, Tacoma; Mrs. P. Schonwald, Seattle; Mrs. H. R. Milner and Miss Milner, Qualicum Beach; Mrs. F. G. Mead, Berkeley, Cal., and Mrs. B. A. Kibbey, Miss Joan Kibbey and Mead Kibbey, Sacramento, Cal.

BEN BOW INN, QUALICUM

Mr. and Mrs. A. S. Denny, Mr. and Mrs. C. W. R. Pearson, Victoria; Mr. and Mrs. A. H. Collings, Mr. and Mrs. R. A. Conkey, Mr. and Mrs. C. H. Scott, Mr. and Mrs. M. C. Goudie, Mr. and Mrs. A. M. Tomson, A. J. Teffel, H. I. Chadwick, Vancouver, Mr. and Mrs. W. F. Thompson and son, San Marina, Cal.; Mr. and Mrs. B. E. Frieberg, San Francisco; Mr. and Mrs. Wayne McGowan, Alameda; Mr. and Mrs. Kurtis F. Stuhr and family, San Gabriel; Mr. and Mrs. H. M. Simmons, Jr., Seattle, and P. R. Hodgins, Vananda, Texada Island.

Handicraft Work Done by Children

An interesting display of handicraft was that assembled a few days ago in the George Jay School annex. Miss B. O'Keiffe's special class, children ranging in age from ten to sixteen years, had during the year made the articles, which included several neatly-constructed and serviceable wheelbarrows, cloak stands, kindergarten chairs and tables, stools, door stops, flower stands, and various other things, some of which showed ingenious use of materials that cost next to nothing, but which were both strong and attractive.

Decorative effects were achieved in the kindergarten furnishings, plant stands, etc., by the use of bright paints, often applied in floral designs or conventional patterns. So attractive were some of the pieces that visitors left orders. One of the special pieces of work was a knitted dress made under guidance by one of the little girls, who through this received an order for a sleeveless sweater.

The special class is sponsored by the Victoria school board.

You Can't Do Better Than Buy a
McClary Range
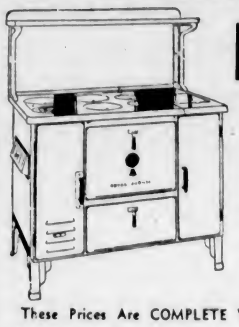
You will be assured of absolute satisfaction.
All McCLARY Wood and Coal Ranges are on display. Let us show you the special features exclusive to McClary.
These Prices Are COMPLETE WITH WATER JACKET
THE TRIUMPH - $59.50 THE JUBILEE - $95.00
THE CROWN - - $85.00 THE DUCHESS $103.50
These are the most popular numbers, but the "Garry" Queen, Kootenay are shown on our floor at all times.
Your Old Stove Will Be Taken as Part Payment
Easy Terms Arranged
Home Furniture Co.
825 FORT STREET PHONE E 9921

Smart Sheer Blouses, $2.98
A. K. LOVE, LTD.
708 View Street —Ladies' Wear— Up From Douglas

Phone: Office, E 3813; After 6, Phone G 1078 Appointment, 9 to 5
HAROLD S. TIMBERLAKE
OPTOMETRIST
647 YATES STREET, VICTORIA, B.C.

Trusses and Abdominal Supports
A Private Department Offering You the Services of a Graduate Fitter of Over 36 Years' Experience
Satisfaction Guaranteed - - - A Consultation Is Invited
No Appointment Necessary
OWL DRUG CO., LTD.
W. H. Bland, Manager
Prescription Specialists for Over Fifty Years
Campbell Bldg., Cor. Douglas and Fort Phone G 2112

The Topper
741 YATES STREET
"TOPS IN FOOD"
DINNERS
40c

MONEY-SAVING VALUES EVERY DAY AT
SAFEWAY and PIGGLY WIGGLY
7 Stores to Serve You

THE NEWEST STYLES IN SUMMER FOOTWEAR
"Vitality" and "Queen Quality" Shoes
Cool and Immaculate Whites and Color Combinations
MUNDAY'S
1208 DOUGLAS STREET

Store Your Furs
WITH EXPERT FURRIERS
Give Them the Protection of Scientific Treatment at
FOSTER'S FUR STORE
783 Yates Street Phone E 2514

"I always carry Paradol in my Handbag"
"As a relief from headaches and other pains it is quicker and more lastingly effective than anything I ever used."
The youngest of the Dr. Chase family, Paradol has quickly found a place in the front rank of medicines in the drug stores. It is a new, up-to-the-minute formula and is different. Whether for regular pains or rheumatic, sciatic pains, relief is quick and lasting.
DR. CHASE'S
PARADOL

Social Activities and Notes of Personal Interest

Social and Personal

To Attend Convention

His Honor the Lieutenant-Governor will attend the annual convention of the Pacific Coast International Association of Law Enforcement officials, which is being held in Vancouver today.

• • •

Pre-Wedding Party

In compliment to Miss Florence Siddall, whose marriage will take place shortly, Miss Verna Beek entertained at a tea at the home of her mother, Mrs. W. E. Beek, on Sunday afternoon. A fragrant corsage bouquet of pink roses and violas were presented to Miss Siddall on her arrival. Delphiniums and antirrhinums were effectively arranged throughout the rooms. Mrs. E. P. Siddall and Mrs. J. Fleming Gardner presided at the tea table, which had a beautiful centrepiece consisting of Columbia roses, pink and mauve sweet peas and lighted tapers in pastel shades. Assisting in serving were Mrs. S. W. Mackintosh, Misses Margaret Bawden, Patricia Pennock and Veronica Stevenson. The guests were: Mrs. E. P. Siddall, Mrs. J. Fleming Gardner, Mrs. W. E. Beek, Mrs. S. W. Mackintosh, Mrs. G. Laird, Mrs. J. F. S. Clark, Mrs. T. Stevenson, Jr.; Mrs. B. Low, Misses Veronica Stevenson, Helen Peden, Marjorie Siddall, Margaret Vantreight, Barbara Leigh, Marion Stevenson, Vivian Pennock, Patricia Pennock, Kathleen Burnett, Patricia Carney, Isobel Barnes, Phyllis May, Ethel Gardner and Eileen Davies (Nelson).

• • •

Surprise Shower

In honor of Miss Pat Hemberow, who is to be married on Friday at St. Mary's Church, Oak Bay, a surprise shower, convened by Miss Gladys Bayley, was held at Miss Hemberow's home on Bank Street. Many useful and beautiful gifts were given. Refreshments were served by Mrs. Hemberow and Mrs. Bayley, assisted by Miss Bayley. Those present were: Mesdames R. N. C. Hemberow, Bapty, Tildesdley, R. Felton, F. W. L. Moore, Heinz, A. Laundy, Rotherham, W. Syson, Emmerton; Misses Margaret Whyte, Anne Bapty, Hazel Wright, Brenda Stoneham, Eleanor Smith, Ailsa Braidwood, G. Wilson, May Moore, Pat Woodward, Peggy Babbington, Jean MacLaurin, Daphne Syson, Peggy Walton and Eleanor Frank.

• • •

Wedding Anniversary

Mr. and Mrs. C. G. Walsh, McKenzie Street, celebrated the thirty-first anniversary of their wedding, on Saturday evening. Dancing was enjoyed and a buffet supper served at midnight, the table centred by a cake decorated with real roses in shades of pink and white. Those present were Mr. and Mrs. S. Copas, Mr. and Mrs. A. Shotbolt, Mr. and Mrs. H. Carsten, Mr. and Mrs. T. Marshall, Mr. and Mrs. T. Bowden, Mr. and Mrs. R. Miller, recently of Seattle; Misses M. Motion, E. Walsh, O. Walsh, Messrs. M. Fuller, C. Sutton, R. Van Horn, S. Ockwell and G. Walsh.

• • •

Visiting Victoria

Among the late arrivals at the Empress Hotel there is shown a wide diversity of points of the compass in the addresses given. There are included the following: Mrs. E. Davis and Richard B. Davis, San Francisco; W. C. McKenzie, Toronto; V. A. Rollins, Vancouver; Mrs. J. E. Berkson and Mrs. S. S. Katzman, Chicago; Mrs. John Barrington and Mrs. R. E. Stewart, Fresno, Cal., and Mrs. F. S. Steel, Calgary.

• • •

Presentation Made

St. Barnabas' Sunday School closed for the Summer on Sunday with an inspiring service in charge of Deaconess Robinson, who is a great favorite with the children. After the service, the deaconess was presented with a useful little traveling case as a mark of appreciation of her ever-willing service on behalf of the teachers, who expressed their regret at her departure from the diocese.

• • •

Entertains Friends

Mr. H. W. Bullock recently entertained about a hundred and fifty guests at a delightful garden party given by him at Harbor House, Ganges. The tennis courts were in constant use during the afternoon. Tea was served on the lawn, where the tables were decorated with Canterbury bells.

• • •

To Sail for England

Dr. and Mrs. J. S. Plaskett, who are in California, where Dr. Plaskett is presiding at the American Association for the Advancement of Science, will sail on Thursday from New York for Stockholm, Sweden, to attend the International Astronomical Union. They will spend some time with their son, Professor H. H. Plaskett, at Oxford, England, before returning to Victoria late in the Summer.

• • •

Leaving for Vancouver

Deaconess Robinson will leave tomorrow for Vancouver, where she will spend a few weeks at St. Luke's Home, 309 Cordova Street. She will leave Sidney at 4 p.m. to travel via Steveston. Owing to pressure of time she regrets that she has not been able to see all her friends to bid them farewell.

• • •

Tea at Hotel

Instead of holding a business meeting as their final gathering of the season, the Daughters of Pity met for tea at the Oakbay Beach Hotel on Saturday afternoon. Miss M. Siddall and Miss C. Couves presided at the flower decked tea table and about twenty-three members were present.

• • •

Returning From England

Mr. and Mrs. R. H. Pooley and Miss Phyllis Pooley, accompanied by Miss Allan, who have been spending the last two months motoring in Great Britain, expect to sail from England next Saturday, aboard the Ss. Empress of Britain.

• • •

Gone to Halifax

Miss M. E. Morrison, A.R.R.C., R.N., left Victoria on Sunday for Halifax, Nova Scotia, to attend the biennial meeting of the Canadian Nurses' Association, where she will also represent the Overseas Nursing Sisters' Association of Victoria.

• • •

Cruising in Northern Waters

Mr. and Mrs. Ted Borradaile, Ganges Harbor, left on Sunday in their launch Deirdre for two months' trip to Bella Coola and Queen Charlotte Islands.

• • •

Returns to Victoria

Mrs. W. Hamilton Browne, who has been visiting in Vancouver and Seaside, Oregon, for the past month, has returned to her home on Menzies Street.

• • •

Going to Ireland

Mr. and Mrs. P. Bury, Shawnigan Lake, who have been spending the last two months at the Shawnigan Beach Hotel, have left for Qualicum, where they will stay a short time before proceeding to Ireland.

• • •

Arriving Today

Mrs. Richard Ayshford-Sanford, Richmond Hill, London, and her brother, Mr. Vivian Gioima, Pittsburgh, will arrive today to visit their parents, Mr. and Mrs. Frank Gioima, Olympic Avenue.

• • •

From Oregon

Mr. E. R. Pooley and his daughter, Miss Barbara Pooley, have arrived from Hood River, Oregon, to spend about four days visiting in Victoria. While here they are staying at the Oakbay Beach Hotel.

• • •

In New Home

Mrs. J. C. Hibbard, who has been spending several weeks visiting her brother and sister-in-law, Mr. and Mrs. R. H. B. Ker, Finnerty Bay, has moved to her new home at Shasta Place.

• • •

Visiting in Vancouver

Miss Gloria Wilson is visiting in Vancouver for the next two weeks as the guest of Miss Maureen Denbigh.

• • •

Spending Month Here

Mr. and Mrs. B. Shaw and their daughter, Miss Janet Shaw, Denver, Colorado, have arrived at the Oakbay Beach Hotel to spend a month visiting Victoria.

• • •

From Japan

Mrs. H. E. Hayward has arrived from Kobe, Japan, and will spend a few weeks here at the Oakbay Beach Hotel.

• • •

Returns Home

Archdeacon A. J. B. Dewdney, who has been staying at the Shawnigan Beach Hotel, has returned to his home, "Noble Farm," Royal Oak.

• • •

On Business Trip

Mr. T. E. Chester, Winnipeg, assistant general manager of Western C.P.R. hotels, paid a short visit to Victoria on a business trip over the week-end.

• • •

Leaves for Penticton

Miss Olive Walsh left on Sunday for Penticton, B.C., where she will visit Mr. and Mrs. E. Bomford. She expects to return to Victoria at the beginning of next month.

• • •

Returns From Ganges

Miss Betty Monteith has returned to the city after a visit to Ganges, Saltspring Island, where she was the guest of Mr. and Mrs. J. Compton Kingsbury.

• • •

Here for Few Weeks

Mr. H. Weldon, Shediac, N.B., and Mr. John Critchley, London, are spending a few weeks visiting in Victoria and are staying at the Oakbay Beach Hotel.

• • •

Leaving for England

Miss E. Ballard, King George Terrace Avenue, has been suddenly called to England, and will leave today.

• • •

Leaves for Shawnigan

Major A. G. Piddington, Lampson Street, left yesterday with his daughters, Joan and Mary, for Shawnigan Lake.

• • •

Leave for Alberta

Mr. and Mrs. J. O. Welch, 836 Colville Road, left yesterday morning by motor for two months' visit to friends in Alberta.

• • •

Holiday on Island

Captain M. F. Macintosh, M.P.P., Vancouver, accompanied by Mrs. Macintosh and their children, arrived on Saturday at Saltspring Island, where they will spend two months at the property on Ganges Harbor which they have rented from Mr. and Mrs. Desmond Crofton.

• • •

Here From Regina

Miss Margaret Hart is here from Regina for a short visit and is the guest of Miss Willena Graham, Brighton Avenue.

• • •

At James Bay Hotel

Mr. and Mrs. G. M. Schilling and Mr. R. E. Schilling are here from Philadelphia for a few days, staying at the James Bay Hotel.

• • •

From Kentucky

Mr. and Mrs. W. M. Dunn are here from Lexington, Kentucky, spending a few days at the James Bay Hotel.

• • •

At Saltspring

Mr. Anthony Pinhorn, Victoria, is spending a week on Saltspring as the guest of Major and Mrs. A. R. Layard, Rainbow Beach.

• • •

Visiting Saltspring

Mrs. Vivien Graham, Victoria, is spending a month at North Saltspring as the guest of Mr. and Mrs. V. Case Morris.

• • •

Bremerton Visitors

Lieut. C. F. Stillman, of U.S.S. Mississippi, and Mrs. Stillman are here from Bremerton, Wash., registered at the James Bay Hotel.

• • •

New Zealand Visitors

Mr. P. N. Denton and family, Wellington, New Zealand, are at the Empress Hotel for a short stay.

• • •

California Visitors

Among the Californians staying at the James Bay Hotel are Mr. and Mrs. W. A. Needham, Berkeley.

Engagement Is Announced

MISS BETTY BEDDALL

Daughter of the late Mr. and Mrs. John Beddall, Victoria, whose engagement has been announced to Mr. David Mather Balfour, third son of Mr. George Balfour, M.P., and Mrs. Balfour, Elmstead Lodge, Chislehurst, Kent. The wedding will take place in London early in October. Miss Beddall has been visiting in England for some time, and has also been in Switzerland with her stepmother, Mrs. J. M. Beddall.

I.O.D.E. Activities

Allies Chapter

The Allies Chapter will hold its annual flannel dance in the North Saanich Service Club Hall tonight. Special decorations are being carried out. A competition of Scottish reels and Highland dances will take place.

B.C. Nurses Depart for Convention

Numbers of British Columbia nurses, including several from Victoria and Vancouver Island, are on their way East to attend the biennial meeting of the Canadian Nurses' Association, to take place in Halifax, N.S., July 4 to 9, inclusive.

The importance of the gathering is being officially recognized by Halifax and Nova Scotia generally, as the first general evening session on Tuesday, July 5, Hon. Angus L. Macdonald, Premier of Nova Scotia, and Walter Mitchell, Mayor of Halifax, will give addresses of welcome, as will Dr. Allister Calder, president of the Nova Scotia Medical Association. Miss Marion Haliburton, president of the Registered Nurses' Association of Nova Scotia, will preside, and Miss Ruby M. Simpson, president of the Canadian Nurses' Association, will respond to the greetings. The principal address of the evening will be Rev. M. M. Coady, Ph.D., D.D., director of the extension department of St. Francis Xavier University.

TO GIVE REPORTS

Miss Grace M. Fairley, president of the British Columbia Nurses' Association, who is director of nursing at the Vancouver General Hospital, will take an important part in the proceedings, being scheduled to give two reports at the Wednesday afternoon session on the "Canadian Florence Nightingale Memorial Committee." She will also speak at the general session on Friday evening when the reports of the various provincial associations are given. Miss Anne Cavers and Miss Margaret Kerr are two other British Columbia nurses due to speak at sectional meetings, one in the nursing education section, the other in the public health section. Miss Kerr will also give a talk on "The Use of Figure of Nurse in Commercial Advertising."

Monday will be taken up with executive business chiefly.

ENTERTAINMENT

Among the informal entertainment events will be a sail on Halifax Harbor as guests of the Registered Nurses' Association of Nova Scotia, a reception and buffet supper at the Nova Scotian Hotel, Halifax, as the guests of the Halifax Chapter of the Registered Nurses' Association of Nova Scotia, and tea at the Nova Scotia Hospital, Dartmouth, as the guests of the Government of Nova Scotia.

Among the nurses who have already left Victoria are Sister Mary Beatrice and Sister Mary Clare, of St. Joseph's Hospital; Miss Herbert, representing the Victoria Graduate Nurses' Association, and Miss M. E. Morrison, representing the Overseas Nursing Sisters' Association here.

THOUGHTFUL

First Neighbor: "It was nice of Jones to buy his wife that expensive new washing machine."

Second Neighbor: "You bet it was! The old one made so much noise he couldn't sleep."

FACTS AND FANCIES

EXTRA WINDOW

If a room is dark and dreary, a new window will often do wonders for it. A room that looks out on a covered porch frequently needs additional lighting. This may be accomplished by cutting a window in the side wall which is not surrounded by a porch. A child's nursery which had two windows facing a veranda was successfully lightened by this means. White woodwork and a light paper added to the brightening of the room.

CLEANER CLOTHES

Before taking down the clothesline rub a damp cloth along it, removing any dust that has gathered while it has been hanging. This will prevent any of that dirt getting on your clothes the next time it is used, besides being more pleasant to handle.

PERCOLATOR STAINS

Sometimes the percolator becomes stained inside, but one teaspoon of borax, some soap and hot water put into the vessel and then boiled will soon remove the marks. Rinse thoroughly with boiling water and dry well.

Service Held At St. Mark's

Rev. O. L. Jull officiated at the marriage of Hilda May, second daughter of Mr. and Mrs. J. L. B. Graham, 476 Boleskine Road, and Mr. Arthur Matcham, only son of Mrs. Matcham, Wascana Street, and of the late Mr. Levi James Matcham, which was solemnized in St. Mark's Church last evening at 8 o'clock. Mrs. R. Moore presided at the organ, and the choir was in attendance, and sang the hymn, "The Voice That Breathed O'er Eden," during the service.

Mr. Graham gave his daughter away, and she wore a gown of ivory satin fastened down the front with self-covered buttons, and long sleeves buttoned at the wrists, the skirt extending to a train. Her long veil was confined to her head with a tiara of pearls and orange blossoms across her brow, with a strand of the blossoms at the nape of her neck, and she carried a shower bouquet of roses and sweet peas.

THE ATTENDANTS

The bride was attended by her sisters, Miss Muriel Littleton Graham, the senior bridesmaid, wore a pretty frock of pale blue lace and net over taffeta, and Miss Joan Audrey Graham was in a dainty frock of pink floral taffeta. They both wore crownless poke bonnets to match their frocks, tied with blue ribbon, and blue net mittens, and carried Colonial posies of blending flowers.

Mr. Alfred McMillan was best man, and ushering the guests to pews, tied with pink rosebuds and sweet peas, were Mr. William Jackson and Mr. Charles Bruce. During the ceremony the bride and groom stood beneath a white arch of roses between tall baskets holding a lovely mixture of Summer flowers.

THE RECEPTION

Mr. and Mrs. Graham entertained a large number of guests in St. Mark's Hall following the service, the bride and groom standing beneath a white floral arch and bell to receive their friends. Mrs. Graham wore a black flat crepe dress appliqued with white, and matching hat, and Mrs. Matcham was dressed in navy blue georgette with touches of pink, and wore a short taffeta coat and a navy blue hat with pink flowers. Pink and white roses and carnations composed their corsage bouquets. The three-tiered wedding cake centred the supper table, flanked by pink tapers and silver vases of roses and sweet peas.

After a honeymoon on the Mainland, Mr. and Mrs. Matcham will make their home at 85 Hampton Road. For traveling the bride wore a rust and white outfit with matching accessories.

UP TO TEACHER

Willie: "Please, Teacher, what did I learn today?"

Teacher: "Why, Willie, what a peculiar question!"

Willie: "Well, that's what they'll ask me when I get home."

Just Say "CHARGE IT"
HOLIDAY DRESSES
$3.95 to $10.95
Plume Shop, Ltd.
747 YATES STREET

Finest! Purest! Safest!
VITTUCCI VIRGIN OLIVE OIL
FOR COOKING, MEDICINAL AND NURSERY PURPOSES
Accept No Substitutes!

"Fisher-Made" Health Supports
For Women
Prescribed and Recommended by Leading Physicians
MacFarlane Drug COMPANY
Cor. Johnson and Douglas Sts.

Expert Shoe Repairing. One Grade Only, the Best
Pantorium DYE WORKS
Empire 7155

THE NEW KITCHENETTE FRIGIDAIRE
With the New Silent Meter Miser. Only 3 Moving Parts
Sold on Easy Terms of $5 Down and $5 Per Month. Only $119.00
SPECIAL FOR MONDAY AND TUESDAY
FOR THE HOME CANNING
9½ Gallon Copper Wash Boilers, $2.78 each; Retinued Canning Racks, which fits this boiler, holds 10 pint Jars or 8 quart Jars or 6 half-gallons, 50c each. Complete $3.50
McLennan, McFeely & Prior, Limited
1400 Government Street Phone G 1111

CORRECTION
VICTORIA CLUB FOR HARD-OF-HEARING GARDEN PARTY ON
WEDNESDAY, JULY 6
3 to 6 P.M., at 1065 Moss Street Admission 10c

GARDEN PARTY
FIRST CATHEDRAL SCOUT TROUP GARDEN PARTY AT
Miss Agnew's, Rockland Avenue, Wednesday, June 29

"Build B.C. Payrolls"
Packed Under Vacuum Seal
Pacific Brand Evaporated Milk
One of the important facts about Pacific Milk is the vacuum seal. It keeps the milk in the prime condition it originally has when taken from the herds, is the finest type of packing and Pacific is the only milk packed in Canada in this way.
Pacific Milk
IRRADIATED OF COURSE

TEA JAMESON'S
The Perfect Blend Particularly Good for
ICED TEA
Grocers Sell It

DIANA WATTS
Will Give Three Lectures at the VICTORIA TRUTH CENTRE
739½ Fort Street
JULY 11, AT 8 P.M.
BEAUTY IN MOVEMENT AS A LIVING ART
JULY 12, AT 8 P.M.
"COMPARATIVE STUDY OF GREEK, HINDU AND CHINESE SCULPTURE"
JULY 13, AT 8 P.M.
"THE MAKERS OF GREECE"
Tickets May Be Obtained From Fletcher's Music Store, 1130 Douglas Street
Single Lecture
Reserved, $1.25; Unreserved, 75c
Whole Series
Reserved, $3.00; Unreserved, $2.00
All Tickets Sold in Advance Only

Here Again
ITALIAN BALM
WITH DISPENSER
69c
VANCOUVER DRUG COMPANY LIMITED
Douglas at Yates 2 Stores Douglas at Fort

Thor
Washer Special
Regular $99.50 ..... $84.50
$1.00 Down — $1.00 a Week
B.C. ELECTRIC

Garden Seats, Tables, Chairs
Almost Anything Made to Order or Repaired
ESTIMATES ARE FREE
The Red Cross Workshop
584-6 Johnson Street Phone E 3513

SUMMER CLEARANCE SALE!
STARTS TODAY, 9 A.M.
NOW, AT THE HEIGHT OF THE SEASON, HUNDREDS OF PAIRS OF SHOES IN THE LATEST SUMMER STYLES AT TREMENDOUS SAVINGS TO YOU—SHOP EARLY!

LADIES' WHITE SHOES
200 Pairs of Ladies' White Shoes featuring white buck, kid and calf leathers, offering a choice of several styles. Values to $6.00. SALE PRICE $3.95

LADIES' SPORT OXFORDS
150 Pairs of Ladies' White Sport Oxfords. Low heels. Ghillie ties, shawl tongues, etc. Leather or rubber soles. Regular values $4.00. SALE PRICE $2.45

LADIES' WHITE SHOES
100 Pairs of Ladies' White Shoes, broken lines of Ties, Oxfords and Sandals. Values to $4.00. SALE PRICE $1.95

MEN'S CALF OXFORDS
Men's Black or Brown Calf Oxfords in a wide variety of smart styles. Values to $6.50. SALE PRICE $4.95

YOUNG MEN'S OXFORDS
Young Men's Summer Oxfords, in white, grey or brown buck; brogue or plain patterns. Included in this lot are both crepe and leather sole styles. Values to $6.00. SALE PRICE $3.95

LADIES' PUMPS OR TIES
LADIES' GABARDINE PUMPS or TIES, in black, blue, wine, green or brown. An assortment of styles from which to choose. Regular values to $6.00. SALE PRICE $3.95

LADIES' OPEN-TOE TIES
75 Pairs of Ladies' Open Toe Ties, combining white, patent leather and figured fabric. All sizes. Regular value $3.45. SALE PRICE $1.95

ALL SALES FINAL
NO EXCHANGES
NO REFUNDS

WOMEN'S BROGUE OXFORDS
Women's Brown Calf "K" Brogue Oxfords. Sizes 6½ to 9 only. Regular value $9.00. SALE PRICE $4.95

MEN'S BROGUE OXFORDS
Men's Scotch Grain Brogue Oxfords. Regular value $7.00. SALE PRICE $5.45

WOMEN'S SLIPPERS
Women's D'Orsay Boudoir Slippers in blue, green, red, black. Regular value $1.25. SALE PRICE 69c

CHILDREN'S AND MISSES' SHOES AT REDUCED PRICES

BOYS' OXFORDS
BOYS' BLACK CALF OXFORDS. Sizes 1 to 5½. SALE PRICE $2.95

SPORT OXFORDS
For the young men, in grey or fawn calf, perforated styles. Made by Scott & McHale, Ltd. Values to $8.00. SALE PRICE $6.85

JAMES MAYNARD, LTD.
649 YATES STREET

Fill Your Needs for the Holiday at Outstanding Savings During This 3-Day

MONTH-END SALE

Today, Wednesday, Thursday—June 28, 29 and 30

Hudson's Bay Company.

INCORPORATED 2ND MAY 1670.

Charge Customers

Charge purchases made today, Wednesday and Thursday will be entered on July accounts, payable by August 10.

3-Day Sale of Bright Attractive Play Togs

Gay, feminine fancies for your vacation wardrobe . . . at special sale prices!

WASHABLE ENGLISH POPLIN DRESSES

Lively Frocks that will pep up your Summer wardrobe . . . and cost so little. Appealing styles in English zero-shrunk poplin and Spun Joy fabrics . . . in white and pastels. Sizes 14 to 44. Regular $2.29. Each **1.87**

Cotton Frock Shop, Fashion Floor at THE BAY

COTTON HOUSE COATS
Glamorous, Full-Length House Coats to wear at home or on the beach . . . Figure-flattering styles and exciting colors. Offered at real savings. Regular $2.98 to $4.98, for **1.59, 2.53, 3.59** and **3.89**

WAFFLE WEAVE COATS
Hard to wrinkle . . . easy to launder . . . styled for casual wear over Summer frocks or sports clothes. Sizes 14 to 20. Regular $1.98 **1.19**

LINEN SUITS
Perfect-fitting styles in cool, natural linen. Jackets have fitted or action back. Broken size range from 14 to 20. Regular $2.98 **2.19**

SPORT JACKETS
Tailored in pique and ideal for your carefree hours. White or yellow. Sizes 14 to 20. Regular $1.49 **89c**

FIGURE-FLATTERING SWIM SUITS
In enchanting colors . . . and novelty strap treatments. Sizes 32 to 40. Extra special value at **2.09**

Beach Shop, Fashion Floor at THE BAY

LOVELY SUMMER LINGERIE

Every fastidious woman from debutante to matron will appreciate these outstanding Lingerie values . . . Timed for vacation days . . . just when you need them most!

BEMBERG SATIN SETS
Including Nightie, Slip and Panties . . . daintily lace trimmed . . . Tea rose or white . . . Truly an outstanding value at, per set **4.97**

SLIPS
Don't skimp your Summer slip supply when you can buy such grand ones for so little . . . Angel skin crepe Celanese or Bemberg satin . . . Sizes 32 to 42. Regularly priced at 98c and $1.00. On sale at, each **79c**

PANTIES
Of Bemberg satin . . . bias cut for smooth lines. Tea rose or white. Small, medium or large. Each **44c**

PYJAMAS
In cool Bemberg satin . . . Ideal for vacation because they're so easy to pack . . . Small, medium or large **2.18**

Lingerie, Fashion Floor at THE BAY

SPECIAL SAVINGS FOR 3 DAYS IN

Children's Togs

PURE WOOL BATHERS
For little tots and big sister . . . Dozens of attractive styles in plain and fancy knits . . . Two-tone effects and plain shades . . . Sizes 8 to 14x. A real bargain at, each **1.49**

KIDDIES' PLAY SUITS
Cool little suits with halter tops attached to pleated shorts . . . Cream slub with colored stripes. Sizes 2-6 **49c**

GIRLS' TARTAN PLEATED SKIRTS
Pure wool, Scotch plaid skirts with detachable white cotton bodice. Sizes 2 to 6 **1.59** Sizes 8 to 12 **1.98**

HEAVY COTTON DRILL SLACKS
Splendid fitting, practical slacks with zipper and button fastening . . . White, navy and coral. Sizes 8 to 18x. Special **89c**

POLO SHIRTS
In cool waffle stitch cotton . . . laced or zipper neckline and polo collars. Sizes 6 to 14 . . . Yellow and white. Each **58c**

SAVINGS ON CHILDREN'S FROCKS
Smart little styles in pastel Celanese crepe . . . floral petal crepes . . . also dainty Summery organdies . . . A selection of lovely colors . . . Sizes 4 to 14x. Thrifty mothers will be agreeable thrilled with this special sale price **1.75**

Children's Wear, Fashion Floor at THE BAY

Save on This Pre-Holiday Sale of Women's Woollen

SLACKS

Just what you've been waiting for! Slacks that are "tailored to a T" . . . with pleats and hip fastenings, in colors of blue, grey and brown. Sizes 12 to 20. On sale at, pair **2.59**

Specially Reduced, Flannel

Sport Jackets

Wear them with your slacks or sport skirt . . . Action backs and pleated pockets in red, blue, navy and brown. Sizes 14 to 20 **2.89**

Good Savings on These

Women's Coats

In slenderizing styles . . . particularly flattering to larger figures . . . Wool crepes . . . waffle cloths . . . smooth-finished fabrics in black, navy and brown . . . also lightweight coats in three-quarter length for smaller women . . . in black only. 30 Only at this sale price . . . so shop early **9.00**

3-DAY SALE OF BOTANY WOOL

PULLOVERS

A splendid new assortment of quality pullovers which regularly sell at $2.95 . Knitted from fine all-wool yarns in plain and novelty stitch . . . pastel and bright shades. . . Sizes 14 to 40 **2.29**

A Special Purchase of

White Felt Summer Hats

Chic, casual felts for holiday and vacation wear, in a grand array of becoming styles! Hats to suit every type . . . and so low-priced you'll be able to purchase two or more . . . On sale at **1.69**

Half-Price Millinery Clearance

Distinctive and individual model hats . . . exquisitely trimmed . . . no two alike.
Regular $12.50. On sale at **6.25**
Regular $10.00 On sale at **5.00**

Millinery, Fashion Floor at THE BAY

3-Day Month-End List of Quality

Service Groceries

Today, Wednesday and Thursday

Stock Up Your Pantry From Our Large Selection of Fine Quality Foods, Served Under the Most Modern and Sanitary Conditions. Shop in Comfort—The Coolest Place in Town—No Parcels to Carry. Simply leave Your Order With Us or Phone E7111 and Your Needs Will Be Delivered to Your Home—at No Extra Cost. All Phone Orders Receive Careful Attention. Phone Order Desk Open 8 A.M. Daily. Your Early Order Greatly Appreciated to Expedite Delivery.

FRESH FRUITS AND VEGETABLES

In this new section you will find enlarged selections of Choice, Ripe Fruits and Crisp Selected Vegetables. Much of the success in preparing an entire meal or just a tasty salad depends upon crisp, fresh vegetables or luscious, ripe fruits.

ORANGES
Sunkist, medium size, full of juice— 3 dozen **59c**
Sunkist, large size— 3 dozen **73c**
Half case (approx. 9 dozen) **2.00**

New Green Peas, 4 lbs. **29c**
New Carrots, 3 bunches **10c**
Green Beans, lb. **20c**
Hard Cabbage, lb. **5c**
New Potatoes, 6 lbs. **23c**
New Beets, 3 bunches **10c**
Broad Beans, 2 lbs. **15c**
Bananas, 3 lbs. **25c**
Raspberries and Strawberries at Lowest Market Prices.

For the Holiday Picnic
No. 1 Dessert Tomatoes, 2 lbs. **29c**
No. 1 Large Tomatoes, 2 lbs. **39c**
Head Lettuce, each **5c**
Radishes and Green Onions, 4 bunches **10c**
Celery, each, **10c** and **15c**
Cucumbers, each **15c**

Luscious Watermelon, lb. **5c**
Honeydew Melons, each **49c**
Cantaloupes, 2 for **25c**
Royal Anne Cherries, 2 lbs., **25c**
Bing Cherries, lb. **18c**
Plums, 2 lbs. **25c**

DELICATESSEN

For Tasty Delicacies to prepare a quick luncheon on these warmer days, visit our Delicatessen Department. Here you will find large selections of Ready-Cooked Delicacies from which you can plan your menu. Tasty Salads, Cooked Meats and Fresh Meat Pies from our own kitchen.

Cooked Ham, sliced thin, ½ lb. **29c**
Bologna, per lb. **17c**

Jellied Veal and Ham, per lb., **25c**
Luncheon Loaf, plain or with cheese, lb. **25c**
Potato Salad, fresh and tasty, per lb. **15c**
Whipping Cream, Mountain View, ¼ pint **15c**
½ pint **25c**

Pimento Loaf, lb. **35c**
Jellied Tid Bits, lb. **35c**
Hormel Spiced Ham, sliced thin, lb. **47c**
Cottage Cheese, country fresh, 2 lbs. **25c**

Pies, Pork 3 for **25c**
Veal and Ham, or Beef— 2 for **15c**

Mild Cheese, per lb. **23c**

PROVISIONS

Butter—First Grade, packed and sold under perfect hygienic conditions. Seal of Quality, lb. **31c**
3 lbs. **90c**

Eggs—Grade "A" Local Supplies—
Large, dozen **34c**
Medium, dozen **32c**

Bacon. Finest quality, freshly smoked and sliced—
Side, per lb. **42c**
Back, per lb. **45c**
Lard, pure refined bulk, lb. **14c**

Picnic Shoulders. Smoked, per lb. **22c**
Sweet Pickled, per lb. **21c**
Hormel Spiced Ham, 1's, per tin **42c**

H B C QUALITY TEAS AND COFFEES

For Finer Flavor Buy Our Quality Blends—Our Teas Are All Choice Selected and Blended—Our Coffees Are All Fresh Roasted Thermelo Processed.

No. 1 Broken Orange Pekoe Tea. A high quality tea of choice selected blends, lb. **65c**

Breakfast Blend Tea. An economical tea with a fine uniform flavor, lb. **18c**
3 lbs. **1.40**

Fort York Tea. A new and distinctively different blend. 1 lb. packet **55c**

No. 2 Broken Orange Pekoe Tea. The tea with the quality in the cup. Per lb. **60c**

EMPRESS COFFEE—FREE TUMBLERS
Tumbler free with purchase of 2 1-lb. jars Empress Coffee, at, each **40c**
Tumbler free with purchase of 1 2-lb. jar Empress Coffee for **75c**

Country Club Coffee, fresh ground, lb. **15c**
Fort York Coffee. A new blend, Thermelo processed, 1-lb. vacuum packed tin **38c**
Fort Gary Coffee. The finest coffee packed in tins. 1-lb. vacuum-packed tin **45c**

OVALTINE
Sample This Nourishing and Healthful Drink at the Special Demonstration Counter—Delicious Served Hot or Cold.
PER TIN **38c 58c 98c**

SOAPS, POLISHES, ETC.

Sunlight Soap, 4 bars **25c**
Royal Crown Soap Powder, large packet **22c**
Lifebuoy Soap, 3 for **25c**
Lux Soap Flakes, pkt. **25c**
Pearl White Naptha Soap, 5 bars for **23c**
Johnson's Glo-Coat. No rubbing. Floor Polish. Pints, per tin, **59c**
Quarts, per tin **$1.03**
Shell Insect Spray. For flies, moths, etc. 16-oz. tin **43c**

Classic Cleanser, tin **6c**
Reckitt's Blue, packet **6c**

Kiwi Shoe Polish. Made in England. A superior polish for a better shine. Black, brown, tan or transparent. 2 tins **19c**
Navy Toilet Tissue, large rolls 3 for **25c**

CANNED FRUITS AND VEGETABLES

Aylmer Tomatoes. Large 2½ tins at **3** for **32c**
Aylmer Tomato Juice, 10½-oz. tin **6c**
25½-oz. tins, for **11c**

Country Kist Golden Bantam Corn, 17-oz. tins **10c**
Royal Prince Cut Green Beans. Choice quality, 2's **11c**
Dole's Pineapple Juice, 2 tins **23c**

Aylmer Peas. Size 3's, 17-oz. tins at **15c**
Nabob Peas and Carrots, 2's, at 2 tins for **25c**
Royal City Pears. Large 2½ tins, per tin **28c**
Lynn Valley Peaches. Large 2½ tins **27c**

Crawford's Pineapple, Sliced, cubed and crushed **3** tins **25c**

Polk's Grapefruit Juice. Sweetened or Unsweetened, 13½-oz. tin **14c**

GREAT SAVINGS ON DISCONTINUED LINES TO CLEAR — LIMITED QUANTITIES

Libby's Pork and Beans. 21-oz. tins at **3** for **25c**
Clark's Tomato Juice, Jumbo 5's (46-oz. tin). An economical way to buy it, per tin **19c**
Reekie's Worcestershire Sauce. 16-oz. bottle **15c**

Shell Furniture Polish. Economical to use. A little goes a long way.
Regular 10c. Special, per bottle **19c**
Regular 60c. Special, per bottle **29c**
Regular $2.00. Special, per bottle **49c**

Hunter's Three Fruit (Lemon, Orange and Grapefruit) Marmalade. 32-oz. jar **25c**
Aylmer Golden Bantam Whole Kernel Corn. Rich, Creamy Golden Bantam Corn. Special 2 tins **25c**
Clark's Pork and Beans. 16½-oz. tins at **4** for **23c**
Crosse & Blackwell's Herrings in Tomato Sauce. Large tins. Each **20c**
Beaver Coffee. 1-lb. vacuum packed tins. Regular 40c. Special **32c**
La Normandie Cocoa Castile Soap at **4** bars **25c**

TODD'S TASTY SALMON

HORSESHOE BRAND. Fancy Sockeye. Packed in Victoria. ½'s, per tin **18c** 2 for **35c**
1's, per tin **33c**; 2 for **65c**
TIGER BRAND. Fancy Red Cohoe. ½'s, per tin **15c**
1's, per tin **23c**; 2 for **45c**
SUNFLOWER BRAND. Fancy Pink. ½'s, per tin **8c**; 2 for **15c**
1's, per tin **11c**

SALAD AND PICNIC SUGGESTIONS

Happy-Vale Pickles. Sweet and Sour Mixed or Mustard, 32-oz. jar **28c**
Wax Paper. Para Sani, 100-ft. roll **24c**
Kraft Miracle Whip Salad Dressing. Makes good salads taste better. Serve a salad every day, 8-oz. jar **20c** 16-oz. jar **35c** 32-oz. jar **55c**
Family size, 56-oz. jar **85c**

Crab Meat. Crawford's Canadian, ½'s, per tin **23c**
Corned Beef. Helmet, 1's 2 tins **27c**
Silver Swan Serviettes. White or colored, at 2 pkts. **25c**
Prepared Mustard. Libby's, 9-oz. jar **11c**
Vinegar. Heinz Malt or White. 16½-oz. bottle **17c**
32-oz. bottle **27c**

CANDY SPECIALS
Cleeve's Novel Toffee, lb. **19c**
Chocolate Peppermint Paties, lb. **25c**
EXTRA SPECIAL
Lowney's Maraschino Cherries, 1-lb. box **49c**
Mixed Jelly Brambles, lb. **29c**

BISCUIT SPECIALS
Peek Frean's Assorted Biscuits, per pkt. **14c**
McCormick's Ice Wafers, lb **23c**
I.B.C. Assorted Biscuits Plain and cream filled lb. **25c**
Crax Butter Wafers, pkt. **17c**

BAKERY SPECIALS
Sultana Slab Cake, per lb. **17c**
Approximately 4½-lb. slab, **65c**
MacLean's Assorted Cup Cakes, per dozen **19c**

SUMMER BREAKFAST CEREALS
Kellogg's Corn Flakes— **3** packets **28c**
Homan's Wheat, Corn or Rice Puffs, pkt. **7c**
Kellogg's Rice Krispies— **2** packets **25c**
Grape-Nuts Flakes, pkt **10c**
Muffets, at **2** pkts. **25c**
Shredded Wheat, pkt. **11c**
Kellogg's Wholewheat Krumbles— **2** packets **25c**

Jiffy Ready-Cooked Meals. Boiled Dinner and Meat Balls, ½'s, 3 tins **27c**

FLOUR
Wild Rose Pastry Flour, 10-lb. sack **49c**
24-lb. sack **1.19**
Swans Down Cake Flour, pkt. **35c**
Fetherlite Pancake and Waffle Flour, 20-oz. pkt. **13c**

Salt, plain or iodized, carton **7c**
Brown Sugar, 4 lbs. **24c**
Canned Milk, all kinds; tall tins, 2 for **19c**
Per case 48 tall or 96 small tins **$1.25**

SUMMER DESSERTS
Junket Powder, assorted, per pkt. **11c**
Jell-O, assorted flavors, 2 pkts. for **15c**
Shirriff's Fancy Tree Desserts Chocolate, Caramel, Butterscotch and Vanilla, 2 pkts. **15c**
Junket Ice Cream Mix, 2 pkts. for **19c**

SUMMER DRINKS
Welch's Grape Juice, pint bottle **30c**
Grantham's Lime Juice Cordial, large 26-oz. bottle, special **33c**
Duncan's Ginger Ale, per dozen **57c**
No Charge on Bottles
Canada Dry Lime and Lemon Rickey, quart bottle **25c**
Be Sure and See Our Large Selection of Refreshing Summer Drinks.

Walnut Pieces, light meat, per lb **30c**
Australian Sultanas, 2 lbs., **25c**
California Seedless Raisins, lb **15c**
Seir Dates, fresh stock, 4 lbs for **25c**
Magic Baking Powder, 16-oz. tin for **30c**
2½-lb. tin **70c**

MALT SPECIAL
H B C Gold Medal Malt, light or dark, 3-lb. tin. Special **1.00**

Empress Pure Orange Marmalade, 4-lb. tin **45c**
Aylmer Pitted Damson Jam, 4-lb. tin **35c**
Heinz Tomato Ketchup, large bottle **23c**
Meat Pastes, Hedlund's assorted, per tin **10c**

Visit the Special Demonstration of Burns' Quality Delicacies

Chicken Fricassee, 1's, tin **32c**
Beef Stew, 1's, tin **20c**
Corned Beef Hash, 1's, tin **20c**
Burns' Chili Con Carne, 1's, tin **20c**

PRESERVING REQUISITES

Sugar. B.C. Granulated, 10-lb sack for **65c**
20-lb. sack for **1.25**

Certo, per bottle **25c**
Memba Seals. Saves on jar tops 12 dozen to pkt **10c**
Rubber Rings. Perfect Seal, white or red, per pkt **7c**
Economy and Kerr Mason Wide Mouth Jars. Pints, doz. **$1.30**
Quarts, doz. **$1.45**
Economy Caps, pkt **30c**

Kerr Mason Narrow Mouth Jars. Pints, doz. **$1.10**
Quarts, doz. **$1.25**
Kerr Narrow Mouth Lids, pkt **18c**
Kerr Wide Mouth Lids, pkt **25c**

BIRKS PINEAPPLE

Ripe, luscious golden fruit. Sliced, cubed or crushed, tin **14c**
3 tins for **40c**

QUALITY SERVICE MEATS

Fresh Local Fowl, per lb. **25c**
Sirloin Steak, Trimmed, per lb. **32c**
Round Steak, Choice, per lb. **28c**
Minced Steak, per lb. **15c**
Young Rabbits, per lb. **15c**
Fresh Local Cod, per lb. **12c**

Savings in Drugs and Toiletries

HOUSEHOLD NEEDS

Absorbina Junior, 4-oz. bottle **98c**
Olympene, 4-oz. bottle **50c**
Listerine Antiseptic, large bottle **79c**
Tr. of Iodine, applicator bottle **16c**
Nujol, 32-oz. bottle **85c**
Phillips' Milk of Magnesia, 12-oz. bottle for **43c**
Wampole's Milk of Magnesia, 20-oz. bottle for **50c**
Petrolagar, all labels **$1.19**
Kruschen Salts, giant size **69c**
H B C Health Salts, 1-lb. tin **43c**
Baynaps, 12 pads to carton; 4 cartons **69c**
Seidlitz Powders, packed in tin box **19c**
H B C A.S.A. Tablets, bottle of 100 **39c**
Bayer's Aspirin, bottle of 100 **98c**
H B C Agar Emulsion, 16-oz. bottle **49c**

HOLIDAY TOILETRIES

Dazzett & Ramsdell's Cold Cream, 1-lb. jar for **95c**
Mar-O-Oil Shampoo. Regular $1.25 **98c**
Williams' Aqua Velva **44c**
Ipana Tooth Paste, large tubes 2 for **80c**
Pepsodent Tooth Powder, large tin **39c**
Lyon's Tooth Powder, large tin **39c**
Dental Plate Brushes, Canadian made **23c**
Nivea Skin Oil **50c**
Dazzett & Ramsdell's Sun Brown Oil **50c**
and **$1.00**
Mum Deodorant, large jar **53c**
Neet Depilatory, large tube **89c**
Tangee Lipsticks, ordinary or theatrical for **89c**
H B C Cold Cream, 8-oz. jar **39c**
Rite Dusting Powder, large box **29c**
Bathing Caps, Helmet style; 39c value **28c**
Sun Glasses, 25c value for **17c**
Bathing Shoes, Regular 59c for **49c**
Palmolive Soap 10 cakes **74c**

Toiletries, Street Floor at THE BAY

ARRID
New Under-Arm Cream Deodorant Safely Stops Perspiration

1. Does not rot dresses . . . does not irritate skin.
2. Instantly stops perspiration for one to three days . . . removes odor from perspiration.
3. A pure, white, greaseless, stainless vanishing cream.
4. Arrid has the tested and Approved Seal of the American Institute of Laundering, for being harmless to fabrics.

A jar **39c**

It Works With Nature
FYNNON SALT
The famous English treatment recommended for Rheumatic Aches, Sciatica, Lumbago, Lassitude, Constipation, Liver and Kidney Trouble **69c**
Toiletries, Street Floor at THE BAY

Beautiful New Crepe de Chine
BLOUSES
Cool and refreshing in appearance . . . daintily styled in tailored or frilly types . . . white, eggshell, pink, blue, Paris and turquoise . . . Be sure to see these . . . They're grand value at this price **2.25**

PIQUE BOLEROS
Crisp, clean prints with attractive wide lapels of white . . . or all white with colored lapels . . . They're smart as can be . . . and, of course, have matching sashes **1.19**

HALTER TOPS
Don't go vacationing without one . . . Colorful prints in a variety of shades . . . with rope neckbands. Priced from, each **29c** to **59c**

NEW SUN HATS
Attractive styles in jockey type with large peak . . . or wide brim sun bonnets . . . Various colors on white grounds. At, each **59c** and **79c**
Blouses, Street Floor at THE BAY

NEW SUMMER HANDBAGS
Just out of their New York wrappings . . . our last shipment sold out immediately . . . so, select yours early . . . clever styles in whites, Perisand with wheat linen . . . white with navy . . . plain navy . . . plain Perisand. Handbags that are distinctive and different **1.69**
Handbags, Street Floor at THE BAY

HOLIDAY SUGGESTIONS
FROM THE NOTIONS AND STATIONERY DEPARTMENT

POPULAR FICTION
A wide selection of interesting reprints . . . to while away the hours. Regular 39c 2 for **50c**

9c REPRINTS
Here's a selection of really good editions at nearly half price. Many favorite authors. Each **49c**

ZOOP BALL
A great game for indoors or outdoors . . . can be played on tennis court or pine pong table. Each **25c**

COMPENDIUMS
Generous size English writing pads, containing envelopes and pad in fine finish. Each **25c**

JIG SAW PUZZLES
300 Interlocking pieces—8 interesting subjects. Each **15c**

CHILDREN'S BOOKS
Regular 75c and 50c books, reduced to, each **39c**

FILM DEPARTMENT
Films printed, developed and enlarged in our up-to-date photography section. Reasonable prices . . . prompt 8-hour service . . . JUST CHARGE IT.

GARMENT HANGERS
Hardwood type. Each **5c**

SUN GLASSES
All lense shades. Pair **19c**

More Fun to You!

Beach Floating Rubber Rings, large size **49c**
Beach Balls from, each **19c** to **98c**
Buoy-O-Boy Cushions . . . They float. Each **79c**
Beach Cushions, Cretonne covered, kapok filled. Each **49c**

Will You Need These at Camp?

Pins, steel, per box **25c**
Elastic, white 4 yards **10c**
Cotton, black and white, all sizes at 2 spools **15c**
Needles, assorted sizes. Each **5c**
Mending Plaits, assorted colors **15c**
Safety Pins, assorted, per card **10c**
Scissors, 2 sizes. Pair **15c**
Notions and Stationery, Street Floor at THE BAY

Cool and Refreshing Summer Foods . . . THE VICTORIAN RESTAURANT

Crisp salads, fresh fruits and tasty cheese are features of our Summer menus. Dry, crisp leaves of lettuce blended with oil and Tarragon vinegar is the secret of the English salad. Let us make you one some day soon!

Fourth Floor at THE BAY

What Today Means

"CANCER"

If June 28 is your birthday, the best hours for you on this date are from 10.30 a.m. to 12.30 p.m., from 2.30 to 4.30 p.m. and from 7.30 to 9.30 p.m. The danger periods are from 8.30 to 10.30 a.m., from 5.30 to 7.30 p.m. and from 9.30 to 11.30 p.m.

Be careful not to overtax your strength this day. Fatigue impairs efficiency, and within the next twenty-four hours you may be called upon to demonstrate yours. Wrong methods, particularly any that resort to deceit as a means to accomplish an end, will be easily discovered, so it will be unwise for anyone to try to hoodwink business associates, family or friends. Words, looks and gestures may arouse suspicion that will be very difficult to allay. A radical difference of opinion may exist. Therefore don't take it as a personal affront if a person does not agree with some of your ideas. You will make favorable or unfavorable impressions according to your facial expression. A cheerful or gloomy look can have a decided reaction on the ultimate outcome of your personal endeavors this day. So do your best to wear an agreeable expression when conversing with or listening to others. Married and engaged couples and sweethearts must avoid selecting gloomy subjects for conversation if they wish this to be an enjoyable day.

If a woman and June 28 is your birthday, fault-finding can easily become a habit with you, so avoid it as you would a plague. You may give people the impression that you are inclined to be secretive. Your popularity will depend entirely upon the degree of cheerfulness you exhibit to those whom you meet. You ought to have an aptitude for selling, teaching, acting, singing, musical work or directing the efforts of other people. Most women born on this date make splendid wives, lead well-balanced and rational lives, and enjoy to the fullest degree the comforts of a home.

The child born on June 28 is generally a happy-go-lucky youngster with a gift for making friends. Throughout its life it may have the happy knack of shedding troubles like a duck does water. A comfortable living combined with popularity and a freedom from worry, gives promise of an enviable future.

If a man and June 28 is your natal day, you ought to possess the qualities needed to be a leader among your associates. Your advice is likely to be sought frequently. Through law, medicine, politics, journalism, authorship, acting, painting, manufacturing or salesmanship, a remarkable future may be awaiting you.

Great Britain has one motor vehicle for every seventeen persons.

Find Fishing Boat Broken on Rocks

VANCOUVER, June 27 (CP).—Meagre reports here today said the owner and crew of a gillnet fishing boat, found broken up on the rocks at the south end of Texada Island on Sunday, were missing.

Constable R. A. Allen, of Pender Harbor, B.C., found the wreckage on the rocks, but could salvage only an oil drum marked "J.T., Fort Langley."

Texada Island is forty miles northwest of Vancouver in the Strait of Georgia.

NAVY PLANE CRASHES

SEATTLE, June 27 (AP).—A United States Navy seaplane from one of the warships in Seattle's harbor for Fleet Week crashed into Elliott Bay this afternoon. Witnesses said the pilot appeared not be injured.

A DRIVING THRILL RACE WITH ROMANCE!
He Finished Out of the Money . . . But in Love!

Reckless Living
with
ROBERT WILCOX
Nan Grey • Jimmie Savo
William Lundigan
Frank Jenks

SECRETS NEVER BEFORE REVEALED!
● More desperate, more fierce than men . . . when the grapevine signals "JAIL BREAK!"

Starts TODAY!
FOR 3 DAYS ONLY
● THE BIGGEST SHOW VALUE IN TOWN!

CONDEMNED WOMEN
STARRING
SALLY EILERS
LOUIS HAYWARD
ANN SHIRLEY

EXTRA!
SEE THE ENTIRE FIGHT IN SLOW MOTION!
LOUIS-SCHMELING FIGHT PICTURES
EVERY BLOW—FROM EVERY ANGLE—ALL THE ACTION!
SEE! THE CRUSHING, SMASHING ATTACK! THE STUNNED AUDIENCE COMING TO LIFE!
Dominion

TOMORROW!
WEDNESDAY
For 3 Days Only!
LAST TIMES TODAY!
ROBERT TAYLOR • MARGARET SULLAVAN
FRANCHOT TONE • ROBERT YOUNG
IN
"THREE COMRADES"

ROBERT LOUIS STEVENSON'S STIRRING ADVENTURE ROMANCE!
● THE STORY THE AUTHOR OF "TREASURE ISLAND" ALWAYS CONSIDERED HIS BEST!
At 12:46, 2:57, 5:06, 7:19, 9:30
Kidnapped
with a cast of 5,000 headed by
WARNER BAXTER · FREDDIE BARTHOLOMEW
ARLEEN WHELAN
The year's emotional discovery in her star-role debut!
C. AUBREY SMITH · REGINALD OWEN
JOHN CARRADINE · NIGEL BRUCE · MILES MANDER
Extra
Stanley and Olly The Monarchs of Mirth in a Howling Hilarious Comedy!
LAUREL and HARDY
IN
"BLOTTO"
ALSO! CANADIAN AND WORLD NEWS
CAPITOL

HELD OVER! TODAY AND WEDNESDAY
Positively Goes Away Wednesday
CROWDS ACCLAIM . . . THE YEAR'S GREATEST PICTURE
. . . in his conquest of glorious, golden China.
Samuel Goldwyn presents
GARY COOPER
Adventures of Marco Polo
with
BASIL RATHBONE
Directed by ARCHIE MAYO
Released thru United Artists
Introducing SIGRID GURIE
PRICES THIS ENGAGEMENT ONLY
12 to 1 20¢ · 1 to 5 25¢ · 5 On 35¢
PLAZA

ATLAS TODAY and WEDNESDAY
AT 12:00, 2:31, 5:00, 7:29, 9:58
WHAT PRICE INNOCENCE?
With
JEAN PARKER
ALSO:
GLADYS GEORGE
In
"LOVE IS A HEADACHE"

OAK BAY
LESLIE HOWARD
JOAN BLONDELL
"STAND-IN"
THE STAND OUT COMEDY OF THE YEAR — ALSO
"DARE DEVIL DRIVERS"
BEVERLY ROBERTS and DICK PURCELL ● FOX MOVIETONE NEWS
Adults, 20¢ Till 7 P.M. Show Starts 6:30 P.M. Children, 10¢

NOAH'S ARK-WIFE

There was once an absent-minded Sunday school teacher with whom the boys of his class liked to have fun. One day, when the boys knew their teacher was to read a certain passage from the Bible, they pasted together the connecting pages.

The teacher came into the room and began to read. When he got to the bottom of the page he read: "'When Noah was 120 years old he took unto himself a wife who was'"—then he turned the page—"'140 cubits long, 40 cubits wide, built of gopher wood, and covered with pitch inside and out'."

The teacher looked puzzled for a moment, re-read the passage, and then said: "Boys, this is the first time I have come across this passage in the Bible, but I am ready to accept it as evidence of the assertion that we are fearfully and wonderfully made."

"Do you think business ought to be kept out of politics?"

"I don't see how it can be," said Senator Sorghum. "My mental training has been such as to convince me that politics itself is about the biggest business there is."

The Vicar: "Ah, Mrs. Newrich, I was just coming up to ask you for a subscription towards a cot for the hospital." Mrs. Newrich, conscious of the responsibilities of wealth: "A cot? Get a double bed and have it put down to me."

At the Theatres

DOMINION STARS THREE COMEDIANS

Jimmie Savo, Charles Judels and Frank Jenks Have Leads in "Reckless Living"

A double threesome of top rank comedians and popular screen players of the younger generation will be seen in the featured roles of Universal's "Reckless Living," a fast moving comedy drama which will open today and show for three days only at the Dominion Theatre.

Heading the trio of funsters is Jimmie Savo, world-famous pantomimist, whose superlative mimicry has been seen in every capital of Europe and America. With him are Charles Judels, veteran merry-maker from the New York musical comedy stage, and Frank Jenks, famous for his portrayal of the music-mad taxi driver in "100 Men and a Girl."

ATLAS THEATRE "What Price Innocence?" the greatly discussed motion picture drama from the pen of Willard Mack, leading American playright, now at the Atlas Theatre, has been included on the list of endorsed motion pictures selected by the National Board of Review and its affiliated Better Films National Council.

CAPITOL THEATRE A love team new to screen-goers is introduced in "Three Comrades," which will close today at the Capitol Theatre, in the persons of Robert Taylor and Margaret Sullavan, who typify the disillusioned post-war generation of the Great War who fight to rehabilitate themselves in a new world.

PLAZA THEATRE "The Adventures of Marco Polo," now at the Plaza Theatre, was directed by Archie Mayo from a screen play by Robert E. Sherwood, for release through United Artists. Beside Miss Gurie, Cooper's supporting cast includes Basil Rathbone, Ernest Truex, George Barbier, Alan Hale and Binnie Barnes.

OAK BAY THEATRE Tully Marshall, J. C. Nugent and William V. Mong play father, son and grandson Pennypacker, with the last over fifty years of age, in "Stand-In," Walter Wanger's merry new comedy starring Leslie Howard and Joan Blondell at the Oak Bay Theatre. "Stand-In" is released through United Artists.

AMUSEMENTS

On the Screen

Atlas — "What Price Innocence," starring Jean Parker.
Capitol — Robert Taylor in "Three Comrades."
Columbia — "The Barrier," starring Jean Parker.
Dominion — Jimmie Savo in "Reckless Living."
Oak Bay — "Stand-In," staring Leslie Howard.
Plaza—Gary Cooper in "The Adventures of Marco Polo."

COLUMBIA THEATRE Addison Richards, character actor, appears in the part of the villainous Runnion in "The Barrier," now at the Columbia Theatre. "The Barrier" is based on the story of the same title by Rex Beach, and numbers Leo Carillo, Jean Parker, James Ellison, Otto Kruger and Robert Barrat in the cast.

NANAIMO SHAKEN BY EARTH TREMOR

NANAIMO, June 27 (C.P.)—Residents of Nanaimo district reported today the area was shaken by light earth tremors between 3 and 6 a.m. today. One woman, who lives at nearby Northfield, said furniture in her home was moved slightly, and pictures shook on the walls.

TO BE TRUTHFUL

The colored man in a Southern town was approached by a labor agent seeking recruits for a construction contract in a nearby state.

"Look here, boy," said the white man. "Would you like to have some nice steady work?"

The dusky one stirred uneasily, where he reclined against the sunny side of a cotton bale.

"Not if I kin get anything else to do," he stated, truthfully.

INTELLIGENCE TEST

Binks—Let's try your I.Q. and see if you have any. How long is a string?

Skinks—It's twice the difference between the centre and either end.

Binks—All right—how far can a dog run into a wood?

Skinks—A dog can run only halfway into a wood. After that he starts running out of the wood.

DAMSTERDYK DOCKED HERE

Holland-America Line Ship Arrived Yesterday From European Ports

Bringing in twenty passengers for British Columbia and 200 tons of general cargo for Victoria, the Holland-America Line Ms. Damsterdyk, Captain A. Dekema, arrived alongside Rithet Piers at 7 o'clock yesterday morning, inbound from Rotterdam and London via California ports. The Damsterdyk continued to Mainland ports shortly before the noon hour.

Travelers aboard the Damsterdyk included Mrs. E. May and daughter, Miss Nancy, who joined Lieut.-Commander Ernest May; Mr. and Mrs. Clifford Anderson, Mr. and Mrs. H. L. Green, Mrs. A. Jacobs, J. Schwartz, Florence Metnerr, Roferg Park, Mr. and Mrs. Frank Fichthaler and family, Miss W. Figes, James A. Macey, Mr. and Mrs. G. G. Grummith Smith, and Mr. and Mrs. W. Page.

LEFT YESTERDAY

The cableship Restorer, Captain C. M. C. Fleming, left Esquimalt last evening for Vancouver, where she will take on an oil supply before proceeding on a cruise to Fanning Island, where repairs will be made to the cable on the western side of the island.

BOARDED CRUISER

Arriving from Yokohama on the Ss. Empress of Asia yesterday morning, R. M. Andrews, Tokio, well-known importer, boarded the forty-eight-foot cruiser Twin Isles, which he had built by the Boeing Aircraft Company of Canada. Mr. Andrews was met at the dock by Mrs. Andrews and their daughter. He will spend the Summer on the coast of British Columbia, making his headquarters at the home he has built on Twin Islands, near Lund.

VANCOUVER SHIPPING

VANCOUVER: June 27 (C.P.)—Mv. Joan I, first tugboat built here under the new Dominion Government specifications, ran successful trials on English Bay on Saturday.

Built by West Coast Salvage Co., Ltd., for Champion & White, the Joan I is fifty-five feet long, fifteen feet beam, and powered with 160-h.p. Vivian Diesel. She averaged over nine knots on the measured mile run.

H.M.C.S. Fraser is due in Vancouver at noon on Tuesday for an official visit until July 4.

Halibut receipts on the Vancouver Fish Exchange today were: White Hope, 200 chicken at 5 cents, 9,000 medium at 6.7 cents, 8,000 large at 5.5 cents, 2,000 black cod at 3.7 cents; Salida, 400 chicken at 6 cents and 800 medium at 7 cents.

Heart on Her Sleeve

By ALMA SIOUX SCARBERRY

CHAPTER III

By noon, all signs of the heavy storm of the night before were gone. New York City was an inferno of blistering sun, with not a breath of air stirring. All that night and the next day the thermometer mounted higher and higher.

Mignon Laine, sweltering in a penthouse because something had gone wrong with the air-cooling system, decided to open up the house in Great Neck the next day. Somehow, it always seemed lonelier to her on the island, she couldn't quite understand why, but because her father had been away on frequent trips she had remained in town.

Bimbo, her prize collie, lay at her feet with his tongue protruding, from the heat.

"Come, Bimbo." She got up and forced herself into activity. "We'll go for a ride in Central Park. Maybe there'll be a breath of air there."

The dog got up and followed at her heels. Telephoning for her car, she ran a puff over her face and made up her lips. Then faced herself in the long mirror in her boudoir without enthusiasm.

What she saw was a small girl with yellow hair around a plain, lifeless face. The only outstanding features were the brown eyes that contrasted with her blonde hair and gave personality to her expression. Otherwise, except for her impeccable taste in clothes, no one would have noticed her in a crowd.

Mignon Laine was unhappy. Morbidly certain that no one liked her for herself, her inferiority complex colored her entire life. Deeply maternal and affectionate, her lonely childhood, after her mother divorced her father and went to live in Paris, had darkened her young girlhood.

At twenty-four, Mignon had few friends, even though she had wealth and was the daughter of the district attorney of New York. There were those who sought her out and would have liked to know her. But feeling it was because she was Mignon Laine, and not because she could be liked for herself, Mignon's complex had driven women friends away.

Then, too, the emptiness of a debutante's life bored her so much that she would not take the trouble to make an effort to get into the social swim. There was nothing money could buy that did not lie within Mignon Laine's grasp. But with it all, the only thing that could make her happy was not to be purchased with dollars and cents; some one to love for herself.

In every attractive man she met she saw the possibility of her secret dreams coming true. A husband and a family of her own. There was no one in the world in whom she could confide her innermost thoughts. So she kept them to herself.

Many of her friends had been divorced and remarried before they were her age. But in spite of this, and the fact that her mother had been divorced and remarried three times since she left her father, Mignon believed in love and marriage.

Of all the men she knew, Sunny Tucker was the only one who paid her any romantic attention. Gay, light-hearted Sunny, who, finding himself without the family fortune one fine day, had quickly organized a swing band and set forth to earn his living.

Mignon was thinking of Sunny as she drove through the park with Bimbo beside here. Would he ask her to marry him? If he did, should she accept because she might not have another opportunity? There was the suspicion, back in her mind, that even Sunny liked her for her father's fortune, made as a corporation lawyer.

He would be lots of fun, and always kind. But that would not be real happiness. Her love must be a knight in shining armor, who did not know who she was. Mignon smiled to herself at her romanticism, and felt it was perhaps a little adolescent. Nevertheless, that was the sort of romance she wanted, and the only thing that would satisfy the emptiness in her lonely heart.

Twilight was deepening into dusk as Mignon drove through the park. It seemed that thousands of people lay on the hot, dry grass trying to escape from the inferno of the city sidewalks.

Mignon drove slowly for awhile, watching the many children who played under the trees, and feeling sorry that they were not all at the shore. Then, in a lonely stretch of park, she increased her speed.

She saw the girl that staggered from a pathway directly in front of her car, but not in time to stop. Mignon slammed on the brakes, but too late!

(To Be Continued)

COLUMBIA
TODAY and WEDNESDAY
Hero of "Eskimo" and Heroine of "Mutiny on the Bounty"
ROBINSON CRUSOE OF CLIPPER ISLAND
THE MYSTERIOUS ISLAND
PLUS
Rex Beach's "THE BARRIER"
ADDED
BRUCE CABOT in "LOVE TAKES FLIGHT"
EXTRA — NEWSREEL
10c 12 to 2 · 15c 2-7 p.m.

HERE'S THE NEXT BEST THING TO THE OCEAN SURF
AT YOUR BACK DOOR . . .

An Automatic Gas Water Heater

ONLY 50c A MONTH

The Whitehead automatic gas water heater is guaranteed rustproof and leakproof for 20 years. Let us give you full details and tell you of our easy Rental Plan. You pay only 50c a month rental, and the operating cost is on a low gas rate.

Certainly, everyone would like a lazy life by the sea or on the banks of a mountain lake these hot Summer days . . . with old Mother Nature furnishing a ready bath tub. Not having it—the next best thing to cool off, become refreshed and invigorated, is a Whitehead automatic gas water heater in your home, for it will supply all the clean, hot water you need to bathe to your heart's content.

Too, this continuous supply of hot water, will take the woes out of big Summer washings and the daily round of dishwashing and other household chores.

B.C. ELECTRIC
GAS DEPARTMENT PHONE G7121

PANIC FOLLOWS FIRE ON TRAIN

Smoke-Filled Sleepers Cause Confusion on Great Northern Special

SEATTLE, June 27 (A.P.)—One man was badly cut by broken glass and half a dozen other passengers were bruised and mauled aboard a Great Northern special train yesterday when panic followed a vestibule fire that filled two sleeping cars with dense smoke.

Nathan Yelton, Raleigh, N.C., delegate to the National Conference on Social Work, was severely cut on his right arm when he broke a window in the confusion. He was left in hospital at Wenatchee.

The blaze broke out in the canvas vestibule covering. The air-conditioning apparatus sucked up the smoke and quickly blew it into the cars.

Cause of the blaze was not determined.

Givenchy Hauled From Kwatna Bay Rocks on Sunday

VANCOUVER, June 27 (C.P.)—The Dominion Government Fisheries Department office here reported today its patrol boat Givenchy had been freed from an uncharted rock on which she grounded 200 miles north of here last week.

She was pulled off at high tide last night, undamaged, by her sister ship Malaspina, reports received here said.

The vessel will proceed to Victoria under her own power.

Mary, aged seven, was late home from school. Moreover, keen disappointment was written plainly on her face.

"Why darling" exclaimed her anxious mother, "what kept you so late?"

"Mummy, a horse got sick and fell down on the street, and they went off for the horse doctor, and I waited to have a look at him."

"And did he come, dear?" queried mother.

"Yes," replied Mary disappointedly, "and he was only a man."

GARAGE SAFE IS STOLEN AT NIGHT

National Motor Company, Limited, Loses $67, Automobile and Licence Plates

Safecrackers who smashed their way into the National Motor Company, Ltd., premises through a skylight during the week-end escaped with the office safe, a 1934 Ford sedan and truck licence plates number CA425.

Constables W. Murray and Frank Pomeroy, Provincial Police, found the safe at 7:35 o'clock yesterday morning in the bush off Millstream Road.

It had been hammered open and looted of $67 in cash. Office records were found near the badly battered receptacle, which was closely examined for fingerprints.

CHARMS

My daddy keeps a rabbit's foot,
For luck, within his wallet.
And mom wears tiny horseshoes strung
Upon a wat-chu-call-it.
My grandma wears my photograph,
For love, within her locket;
But grandpa wears his china teeth,
For comfort, in his pocket.

THIS WILL MAKE YOUR MOUTH WATER

LUSCIOUS, ripe, red strawberries and crisp, golden-brown Shredded Wheat topped off with a generous serving of milk or cream. Nature's perfect flavor offerings, delicious, light, wholesome . . . a *complete* meal for the hottest days.

THE CANADIAN SHREDDED WHEAT COMPANY, LTD.
Niagara Falls · Canada

Eat
SHREDDED WHEAT
MADE IN CANADA - OF CANADIAN WHEAT

HERRIDGE NOT SEEKING POST

Urges Conservative Convention to Adopt Broad Programme of Reform

HALIFAX, June 27 (CP).—Charging reactionary forces in Canada control both the Liberal and Conservative Parties and are seeking to form a National Government, W. D. Herridge, Ottawa barrister and former Canadian Minister to Washington, tonight advocated a Conservative programme of reform to fight this reaction.

In a speech before the Halifax City and County Conservative Association, Mr. Herridge disclosed he was not a candidate for the Conservative Party leadership to be filled at the national convention in Ottawa next week. He has been mentioned as a possible successor to the retiring leader, Rt. Hon. R. B. Bennett.

Urging that the convention adopt a truly national policy, based on the principles of Canada first, to battle the attempt to merge the two old parties which would be "a sort of anschluss, Canadian style," Mr. Herridge said, "there is no prosperity because there is an obsolete economic system unable efficiently to operate in the conditions of today."

SAYS REFORM NECESSARY

"We must reform this system so that prosperity may take the place of want and unemployment. We must do it now. We will never do it without leadership. I feel it is my duty to urge these views. I have no other purpose in coming here for I am not a candidate for the leadership of the Conservative Party."

He said that Canada's only hope is in reform and the only hope of reform is in the Conservative Party.

"No party ever had so great a chance to serve its country. On the one hand, there are the forces of reaction building into Fascism. On the other hand, there are the forces of freedom building into revolution. Conservatism must be the master builder. It must control these forces so that it can shape the future upon lines of prosperity and peace."

NATIONAL GOVERNMENT

Mr. Herridge said reaction now plans to merge the Liberals and Conservatives into a National Government and the purpose of this government will be high profits, its technique deflation, and its consequences the wreck of Canada.

Mr. Herridge said the Liberal Party cannot lead the people, for reaction dominates it and the party hierarchy is for the old order and against the new.

Predicting a split in the Liberal Party, he said it eventually will slide into oblivion. "Progress will plough a furrow through the Liberal Party and it will divide."

From the national Conservative convention can come a decision which will give the needed leadership to Canada but only if the party adopts a policy of reform, he continued.

Reform was the capitalistic means of attaining the standard of prosperity demanded by the people. Leadership gave power to that demand, organizing, rationalizing and controlling it. That was the issue of the convention.

PROPOSES TRADE POLICY

Mr. Herridge outlined a proposed trade policy for the Conservatives.

Products Canada produces as well but not better than other countries should be given full protection. They would have the whole Canadian market but not at monopoly prices. An appropriate system of government regulation would protect the consumer. Products which Canada does not produce naturally and well would be given free entry and "exotic industries would thus be liquidated."

THREE YOUTHS IN A NARROW ESCAPE

NEW WESTMINSTER, June 27 (CP).—Three youths had a narrow escape from drowning in the Fraser River today when a raft on which they were playing was caught by a swift current and swept downstream.

Sam and Howard Dare jumped into the water and were rescued by an unidentified bridge worker.

Lloyd Guthrie managed to reach the pilings of a wharf under which the raft was tied before the accident.

NEGRO AUTHOR DEAD

WISCASSET, Me., June 27 (AP).—James Weldon Johnson, sixty-seven, Negro author, poet and composer, died in a railroad grade crossing accident here Sunday.

VICTORIA
is in love with
"BIG SISTER"
She is Ruth Evans, the heroine of the thrilling Rinso daytime programmes being broadcast five mornings a week, Monday through Friday. A heart-warming serial that fascinates everyone. Tune in.
CBR---10 A.M.

AROUND the DIAL

5:30 p.m.—Fibber McGee will be heard in his final broadcast with Clark Dennis, tenor; the Four Notes and Billy Mills' orchestra. KOMO, KPI, KPO.

6:00 p.m.—Evidence of the birth of sextuplets who survived but escaped the attention of medical historians for nearly seventy years will be offered by Robert L. Ripley on this programme. KOMO, KPI, KPO.

6:30 p.m.—Jimmie Fidler will give an interesting inside view into the cost of movie making when he discusses the film industry. KOMO, KPI, KPO.

8:00 p.m.—Nick Lucas, troubador, and the Merrymacs, novelty quartette, will appear as guests on the final broadcast of the season of Al Pearce and His Gang. KIRO, KVI, KSL.

9:00 p.m.—A travelogue in music, representative of many lands, will be given by Gyula Ormay, music conductor of the "Good Morning Tonite" broadcast. KOMO, KPI, KPO.

(The following programmes are compiled by the various broadcasting companies and are subject to change.)

CFCT, Victoria, B.C. (1450 Kcys.)

8:00 a.m.—Morning Salute.
8:15 a.m.—Breakfast News.
8:30 a.m.—Musical Chronometer.
9:00 a.m.—Notes and News.
9:30 a.m.—Financial Flashes.
9:45 a.m.—Organ Solos.
10:00 a.m.—Morning Monitor.
10:15 a.m.—George Fox's Orchestra.
10:30 a.m.—Art Farey.
11:00 a.m.—Star Parade.
13:00 noon—Concert Hour.
13:30 p.m.—Noonhour News.
13:45 p.m.—Noonday Varieties.
1:00 p.m.—Healing Words.
1:15 p.m.—Tango Time.
1:35 p.m.—World Bookman.
1:30 p.m.—Friendly Hour.
4:30 p.m.—Dance Music.
5:00 p.m.—Monitor Comments.
5:15 p.m.—Art Farey.
5:30 p.m.—Birthday Party.
6:00 p.m.—Dick Tracy.
6:15 p.m.—Racing.
6:30 p.m.—Softball.
8:00 p.m.—Voice of Yesterday.
8:30 p.m.—News Summary.

CJOR, Vancouver, B.C. (600 kcys.)

8:00 a.m.—News Flashes.
8:15 a.m.—Timely Topics. Dr. Davies
8:30 a.m.—For Shut-Ins.
8:45 a.m.—Ranch Boys.
9:00 a.m.—Gospel Singer.
9:15 a.m.—Vic and Sade, comedy.
9:30 a.m.—Road of Life, drama.
10:00 a.m.—Stocks and News.
10:05 a.m.—Helpful Harry.
10:15 a.m.—Good Morning, Neighbor.
10:45 a.m.—Peggy Tudor.
11:00 a.m.—News Flashes.
11:15 a.m.—Ranch Boys.
12:00 noon—Wilf Wylie, pianist.
12:30 p.m.—News Flashes.
12:45 p.m.—Parker-Toulson, piano.
1:30 p.m.—Sue's Notebook.
3:00 p.m.—Symphony Hour.
3:00 p.m.—Ma Perkins, sketch.
3:15 p.m.—Wife Saver, Allen Prescott.
3:45 p.m.—Home Folks.
4:15 p.m.—Church in the Wildwood.
5:15 p.m.—Pelican Club, for Kiddies.
5:45 p.m.—Howie Wing, drama.
6:00 p.m.—Concert Hall.
6:30 p.m.—George Hall's Orchestra.
6:45 p.m.—Late Sports Review.
7:00 p.m.—Self Help.
7:15 p.m.—Croatian Orchestra.
7:45 p.m.—Radio Rascals, music.
8:00 p.m.—News Flashes.
8:15 p.m.—Gorton.
8:30 p.m.—Versity Vagabond.
9:00 p.m.—Homicide Squad.
9:15 p.m.—Anita Mason, songs.
9:30 p.m.—Time Out.
10:00 p.m.—Hollywood Gossip.
10:15 p.m.—William Neiles, organist.
10:30 p.m.—Monitor and Transradio News.
10:45 p.m.—Christian Science Programme.
11:00 p.m.—The Old Refrains.
11:45 p.m.—Slumber Time.

CBR, Vancouver, B.C. (1,100 kcys.)

7:45 a.m.—News Flashes.
8:00 a.m.—See C.B.C. Network, except:
12:30 p.m.—Swing Along.
1:00 p.m.—Strike Up the Band.
4:00 p.m.—Variety Merry-Go-Round.
4:30 p.m.—Light Concert Music.

C.B.C. NETWORK

8:00 a.m.—Sweet Hour of Prayer.
8:15 a.m.—Carlo Blanche, talk.
8:30 a.m.—Dean and Austin.
8:45 a.m.—The Three Romros.
9:00 a.m.—The Happy Gang.
9:30 a.m.—Man on the Street, interview.
9:45 a.m.—The Joyce Trio.
10:00 a.m.—Big Sister, drama.
10:15 a.m.—London Calling.
12:00 noon—Club Matinee, variety.
12:45 p.m.—American Association for Advancement of Science.
1:15 p.m.—Backwoods Breakdown.
1:30 p.m.—These Four, novelty group.
1:45 p.m.—Closing Stock Quotations.
2:00 p.m.—Jimmy Richard's Orchestra.
2:15 p.m.—Songs by Wilbert Campbell.
[illegible] p.m.—Weekly [illegible] Street.
3:00 p.m.—Wilfrid Gagnier's Orchestra.
3:15 p.m.—Centenary Queen Victoria's Coronation.
3:30 p.m.—[illegible] Todd, organist.
3:45 p.m.—Sport in Canada, talk.
5:00 p.m.—Everybody's Hour.
6:00 p.m.—Evening Serenade.
6:30 p.m.—C.B.C. Drama Series.
7:00 p.m.—News, Weather.
7:15 p.m.—Aviation Today, talk.
7:30 p.m.—His Town.
8:00 p.m.—Concert Orchestra.
8:30 p.m.—Al Jolson Show.
9:00 p.m.—Ensemble de Cordes.
9:30 p.m.—Spent Spinner, talk.
9:45 p.m.—Weather and News.
10:00 p.m.—Concert Trio.
10:00 p.m.—Organ Recital.

N.B.C.-KPO RED NETWORK
KHQ-KGW-KFI-KPO-KOMO

7:30 a.m.—Arrival of British Royalty in Paris.
8:15 a.m.—The O'Neills, drama.
8:30 a.m.—Time for Thought.
9:00 a.m.—The Mystery Chef, recipes.
9:15 a.m.—To be announced.
10:00 a.m.—Betty and Bob, drama.
10:15 a.m.—[illegible] Grimm's Daughter, drama.
10:30 a.m.—[illegible]t Lady, drama.
10:45 a.m.—Hymns of All Churches.
11:00 a.m.—Story of Mary Marlin, drama.
11:00 a.m.—Pepper Young's Family, drama.
11:15 a.m.—Ma Perkins, drama.
11:30 a.m.—Pepper Young's Family, drama.
11:45 a.m.—The Guiding Light, drama.
12:00 noon—Backstage Wife, drama.
12:15 p.m.—Stella Dallas, drama.
12:30 p.m.—Hushwerel, Rush Hughes.
12:45 p.m.—Dr. Kate, drama.
1:00 p.m.—Top Hatter's Orchestra.
1:45 p.m.—Joseph Gallicchio's Orchestra.
3:00 p.m.—Science in the News.
3:15 p.m.—Candid Lady, drama.
3:30 p.m.—Woman's Magazine of the Air.
3:00 p.m.—Easy Aces, comedy.
3:15 p.m.—Mr. Keen, tracer of lost persons.
3:30 p.m.—Crystal Room.
3:45 p.m.—The Roving Professor.
4:05 p.m.—Beaux Arts Trio.
4:30 p.m.—Wayne King's Orchestra.
5:00 p.m.—Horace Heidt and his Brigadiers.
5:30 p.m.—Fibber McGee and Molly.
6:00 p.m.—Believe It or Not, Bob Ripley.
6:30 p.m.—Jimmie Fidler, Hollywood gossip.
6:45 p.m.—Rhythm Symphonic.
7:00 p.m.—Amos 'n' Andy.
7:15 p.m.—Vocal Varieties.
7:30 p.m.—Johnnie Presents.
8:00 p.m.—Richard Himber's Orchestra.
8:30 p.m.—Al Jahns Riley's Orchestra.
9:00 p.m.—Good Morning Tonight.
9:30 p.m.—King's Jesters' Orchestra.
10:00 p.m.—News Flashes.
10:15 p.m.—Viennese Echoes.
10:45 p.m.—Bob Saunders' Orchestra.
11:00 p.m.—Frank Trumbar's Orchestra.
11:30 p.m.—Jack Winston's Orchestra.

NBC-KGO BLUE NETWORK
KGO-KJR-KEX-KECA-KOA

8:00 a.m.—Campus Kids.
8:30 a.m.—National Farm and Home Hour.
10:00 a.m.—Annette King, contralto.
10:15 a.m.—Let's Talk It Over.
10:30 a.m.—N.B.C. Music Guild.
11:00 a.m.—Adventure in Charm, Sharon Merrill.
11:15 a.m.—Hakov's Orchestra.
11:30 a.m.—U.S. Army Band.
12:00 noon—Department of Agriculture.
13:30 p.m.—Club Matinee.
1:00 p.m.—The Four of Us, instrumental.
1:10 p.m.—Dean Fossler, organ.
1:15 p.m.—Don Winslow of the Navy.
1:30 p.m.—Edward Davies, baritone.
1:45 p.m.—Indiana Indigo.
2:10 p.m.—Press Radio News.
2:15 p.m.—7th Annual Education Convention.
2:30 p.m.—Johnny Johnston, baritone.
2:45 p.m.—Marlowe and Lyon, piano duo.
3:00 p.m.—Afternoon Musicale, instrumental.
3:30 p.m.—All Lutheran Celebration of the 300th Anniversary of the Coming of the Swedish Colonists to the Delaware.
4:00 p.m.—Al Donahue's Orchestra.
4:30 p.m.—Information, Please.
5:00 p.m.—Organ Concert.
5:15 p.m.—N.B.C. Jamboree, variety.
5:30 p.m.—Music All Our Own.
7:00 p.m.—Sons of the Plains, drama.
7:15 p.m.—Mike Riley's Orchestra.
7:30 p.m.—Billy Swanson's Orchestra.
8:00 p.m.—Rudy Vallee's Orchestra.
8:15 p.m.—Bennie Walker's Amateur Hour (KGO).
8:30 p.m.—Freddie Martin's Orchestra.
8:00 p.m.—Ina Ray Hutton's Orchestra.
8:15 p.m.—Pacific Coast League Baseball (KGO).
8:30 p.m.—Lee S. Roberts' Old Memory Box.
8:45 p.m.—Leo and Ken, songs, comedy.
10:00 p.m.—Freddie Martin's Orchestra.
10:30 p.m.—Hal Grieske's Orchestra.
11:00 p.m.—Paul Carson, organist.
11:00 p.m.—Last Minute News (KGO).
11:15 p.m.—Music As You Desire It (KGO)

COLUMBIA NETWORK
KVI-KIRO-KFPY-KOIN-KNX-KSL

8:00 a.m.—Mary Margaret McBride.
8:30 a.m.—Romance of Helen Trent, drama.
8:45 a.m.—Our Gal Sunday, drama.
9:00 a.m.—The Goldbergs, drama.
9:15 a.m.—Vic and Sade, comedy.
9:30 a.m.—Sally of the Star.
9:45 a.m.—Mary Lee Taylor.
10:00 a.m.—Big Sister, drama.
10:15 a.m.—Aunt Jenny's Real Life Stories.
10:30 a.m.—U.S. Marine Band.
11:00 a.m.—President Roosevelt.
11:30 a.m.—Story of a Song.
12:00 noon—Myrt and Marge, drama.
12:15 p.m.—Pretty Kitty Kelley, drama.
12:30 p.m.—Hilltop House, drama.
12:45 p.m.—Current Questions Before the House.
1:00 p.m.—To be announced (KIRO).
1:15 p.m.—Jack Shannon, songs.
1:30 p.m.—Nila Mack's Let's Pretend.
3:00 p.m.—Press-Radio News.
3:05 p.m.—Deep River Boys.
3:30 p.m.—Dave Bacal and Four Notes.
3:45 p.m.—Maxine Sullivan, songs.
3:00 p.m.—Not So Long Ago.
3:15 p.m.—Helen Nasin, concert pianist.
3:30 p.m.—Famous Actors' Guild.
4:30 p.m.—Mary Lou Cook, Lennie Berman.
4:45 p.m.—Boake Carter, commentator.
5:00 p.m.—Maurice's Orchestra.
5:30 p.m.—Benny Goodman's Orchestra.
6:00 p.m.—Albert White's Orchestra.
6:30 p.m.—Rhythm in the Breeze.
6:45 p.m.—The Last Word.
7:00 p.m.—Scattergood Baines, drama.
7:00 p.m.—Just Entertainment (KSL).
7:15 p.m.—Hollywood Screenscoops.
7:30 p.m.—Edward G. Robinson, Claire Trevor.
8:00 p.m.—Al. Pearce and Gang.
8:30 p.m.—Al Jolson and Company.
8:00 p.m.—Mark Kelley, sportscaster.
8:15 p.m.—Carlos Molina's Orchestra.
8:30 p.m.—Roger Pryor's Orchestra.
10:00 p.m.—Clark Ross and Marshall Grant.
10:15 p.m.—The Art of Conversation.
10:45 p.m.—To be announced.
11:00 p.m.—Ken Baker's Orchestra.
11:30 p.m.—Henry King's Orchestra.

MUTUAL DON LEE NETWORK
KOL, Seattle

8:30 a.m.—Haven of Rest, Good Ship Grace.
8:00 a.m.—Homemakers' Club.
8:15 a.m.—Between the Bookends, Ted Malone.
8:30 a.m.—Zinn Arthur's Orchestra.
8:45 a.m.—Hollywood Charm Counsellor.
10:00 a.m.—This Woman's World.
10:30 a.m.—Home Town.
10:45 a.m.—This Woman's World.
11:00 a.m.—Songland.
11:15 a.m.—Lora Lane, Club News.
11:30 a.m.—Hollywood Spinsters Comedy.
11:45 a.m.—News Flashes.
12:00 noon—To be announced.
12:30 p.m.—Agricultural Daily.
1:00 p.m.—Country Editor, comedy.
1:15 p.m.—Martin Burandt, hitch hiking singer.
1:30 p.m.—Third Alarm, Fire Prevention.
1:45 p.m.—The Johnson Family, one-man show.
2:00 p.m.—Monitor Views the News.
2:15 p.m.—Community Hall.
2:45 p.m.—This Crazy World.
3:00 p.m.—Feminine Fancies.
3:30 p.m.—Pat Barnes' Barnstormers.
4:00 p.m.—Morton Gould's Orchestra.
5:00 p.m.—Melodyland.
5:15 p.m.—The Charloteers.
5:45 p.m.—Little Orphan Annie.
6:00 p.m.—News Flashes.
6:15 p.m.—Phantom Pilot.
6:30 p.m.—Frank Bull, Sports News.
6:45 p.m.—Howie Wing, aviation drama.
7:00 p.m.—Univer. of Washington Forum.
7:30 p.m.—The Green Hornet.
8:00 p.m.—Fulton Lewis, Jr., news commentator.
8:15 p.m.—Xavier Cugat's Orchestra.
8:30 p.m.—Singing Strings.
8:00 p.m.—Newspaper of the Air.
8:15 p.m.—Charley Agnew's Orchestra.
8:30 p.m.—Jimmy Livingstone's Orchestra.
9:45 p.m.—Don't You Believe It.
10:00 p.m.—Jan Garber's Orchestra.
10:30 p.m.—Sammy Ennis' Orchestra.
11:00 p.m.—Halibut Fishing News.
11:05 p.m.—Everett Hoagland's Orchestra.
11:30 p.m.—The Play Boy.
11:45 p.m.—Musical Programme.

France has 32,948 feminine motorcyclists, nearly 4,000 more than in 1934.

ALBERNI TO CELEBRATE

Sports Day on July 1 to Mark Jubilee of West Coast City

ALBERNI, June 27.—This year the old town of Alberni is celebrating its silver jubilee, and with it the Alberni Athletic Association and combined businessmen's committees are sponsoring the biggest Dominion Day celebration in their thirty-odd such celebrations. An ambitious programme has been lined up, commencing at 10 o'clock in the morning with a complete programme of public school sports on Sterling Field, which will terminate at noon. Promptly at 1 o'clock in the afternoon the scene of activity will shift to downtown Johnson Street, where a programme of loggers' sports, including bucking and chopping contest, eye and long splicing and log rolling on the Somass River will be held.

At 2:30, also on the Somass River, a full programme of Indian water sports are to be held, featuring five-men canoe races, upset canoe races, klootchmans' races and swimming events with Indians from the West Coast, canal points and local reserves taking part. The Indians' part in the programme officially will conclude with a monster bonfire and pow-wow on Sterling Field at 8:30, with tribal war dances, etc.

FIREMEN'S CONTESTS

At 3:30 the Vancouver Island volunteer fire brigades will compete for Island championships with valuable cash prizes. The firemen's contests have always been a major attraction of the Dominion Day sports in Alberni, and this year teams competing are entered from Cumberland, Union Bay, Nanaimo, Ladysmith, Port Alberni and Alberni. Judges of times and records are to be ex-Chiefs Vernon Stewart, of Victoria; J. McDonald, of Prince Rupert, and Chief J. Cameron, of Cumberland, and the Nanaimo fire chief. These events will all be staged on Johnson Street, and various blocks of the street will be roped and police will assist in traffic direction during the contests.

The wind-up of the day is to be the grand dance at night in the Athletic Hall.

NOTED HUMORIST DIES IN ENGLAND

E. V. Lucas, Prolific Writer and Regular Contributor to Punch Passes After Operation

LONDON, June 27 (CP). — The whimsical pen that turned out the mellow and meditative essays of E. V. Lucas and informal reports of his travels, was stilled today. The seventy-year-old author, one of the most prolific writers of his generation, died here yesterday following an operation.

Full name of the versatile Lucas, who first attracted notice with "The Open Road" in 1899, was Edward Verrall. He preferred, however, to be known as "E. V."

Descended from old Sussex Quaker stock, he was born in Brighton and apprenticed at sixteen to a Brighton bookseller. He worked for a provincial newspaper, and then went to London.

Later, he became a regular contributor to Punch.

Lucas' series of gay and amusing, yet informative, guide book began in 1904, with publication of "Highways and Byways in Sussex."

Next time a lawyer says how hard he works, he should be reminded of Clarence Darrow, the American criminal lawyer who died recently.

Asked to what he owed his success, he answered: "Hard work." His first job was on a farm. After two days he threw in his hand.

"I swore I'd never do another day of hard work in my life," he said, "and I never have."

ONCE I MADE THE MISTAKE OF USING ORDINARY SOAP TO PROTECT AGAINST "B.O."

JOAN BECKER, Popular Business Woman, Finds . . .

No ordinary soap stops "B.O." as Lifebuoy does

DON'T wait for an embarrassing personal experience to teach *you* that no ordinary soap stops "B.O." as Lifebuoy does! Take a daily Lifebuoy bath — then you know you're safe from any likelihood of offending . . . You know you're extra clean — and you *are* extra clean . . . For Lifebuoy contains an exclusive purifying ingredient not in any other popular bath or toilet soap.

Use Lifebuoy for your complexion, too. It's over 20% milder than many leading "beauty" and "baby" soaps. Its gentle lather helps bring out the fresh loveliness that is *natural* to your skin.

A LEVER PRODUCT

Approved by Good Housekeeping Bureau

SOMETHING IN THAT

Professor: "And just why wouldn't you want to have your name inscribed in the Hall of Fame?"

Student: "Well, I'd sooner have people asking why it isn't there than why it is."

TONIGHT'S RADIO HEADLINERS

DRAMA!

7:30 P.M.—CBR—Driving headlong against organized crime and crooked politicians, Edward G. Robinson, as Steve Wilson, a dynamic, crusading newspaper publisher and his girl Friday, lovely Claire Trevor, present another thrilling episode in "Big Town" tonight. Presented by the makers of Rinso. Tune in.

COMEDY!

8:30 P.M.—CBR—"The life boy of the air waves," Al Jolson introduces Alice Brady, vivacious little society-matron of the films as his guest star tonight. Martha Raye, clever song stylist, and Parkyakarkus, funnyman, will take part. Music will be offered by Victor Young with his orchestra. A big show by the makers of Lifebuoy Health Soap. Be sure to tune in tonight.

You'll buy GOODYEARS when you know the facts!

● Satisfied users by the thousands say: "You couldn't beat these Goodyear tires of mine at any price!" That's because Goodyears give more of everything—at a lower cost per mile.

You get the extra inbuilt mileage—the more lasting strength and greater elasticity of Goodyear's exclusive Supertwist cord construction. Ply upon ply these long-life cords build up a body that minimizes inner heat—easily absorbs road shocks—protects against blowouts!

You get the tenacious road-grip of Goodyear's famous All-Weather, centre-traction, four-way diamond tread. That means stronger PULLING POWER, GREATER SAFETY. It resists skidding in any direction—STOPS your car quicker in an emergency!

This thick, broad, slow-wearing Goodyear tread with its high, load-sharing shoulders and its wide riding ribs—provides long life, smooth riding, easy steering, better service. In short—true tire economy!

ASK FOR GOODYEAR TIRES ON YOUR NEW CAR. THEY GIVE YOU ALL OF GOODYEAR'S 4-SQUARE VALUES AT NO EXTRA COST.

MORE PEOPLE RIDE ON GOODYEAR TIRES THAN ON ANY OTHER KIND

GOODYEAR

TEST MATCH ENDS TODAY; ENGLAND IS LEADING

Budge Moves Into Semis in English Tennis Tournament

American Net Champion Scores Straight-Set Victory Over Czech Player—Austin, Henkel and Puncec Also Advance—Helen Jacobs Eliminates Peggy Scriven in Women's Section

WIMBLEDON, England, June 27 (AP).—Don Budge, of United States, his cannonball service booming across the nets to perfection, today marched into semi-finals of the all-England tennis championship with a 6-3, 6-0, 7-5 victory over the Czechoslovakian, F. Cejnar.

The other brackets of the semi-finals are filled by H. W. (Bunny) Austin, of England; Henner Henkel, of Germany, and Ferenc Puncec, of Yugoslavia.

Meantime, top-ranking United States stars—Helen Jacobs, Alice Marble and Mrs. Sarah Palfrey Fabyan joined Helen Wills Moody, of San Francisco, in the quarter-finals of the women's competition.

Completely recovered from the recent collapse and using her new forehand with devastating effect, Helen Jacobs defeated Peggy Scriven, of England, 7-5, 6-4.

Just as Miss Jacobs furnished the day's excitement in the women's singles, Mrs. Fabyan and Dorothy May Bundy, of Santa Monica, Cal., furnished the fun. From the start to the finish it was a squealing match, with Dorothy piping good-naturedly and tossing her racquet in the air when long,hard-hitting rallies ended. Mrs. Fabyan finally won, 3-6, 6-3, 6-4.

Miss Marble had trouble with her service at the start, but she finally got used to the sticky turf and eliminated Ruth Mary Harwick, of England, 7-5, 6-4.

The quarter-final round tomorrow will send Miss Marble against Mme. Rene Mathieu, of France. Miss Jacobs will meet Jadwiga Jedrzejowska, Poland's defending champion, while Mrs. Fabyan will tangle with Hilda Krahwinkel Sperling, of Denmark. Mrs. Moody will match strokes with the English southpaw, Kay Stammers.

WINS DOUBLES

Joan Saunders, formerly of Calgary, and Ronald Shayes, England, defeated Mme. Sylvia Henrotin and M. Bolelli, France, 6-3, 6-2, in a third round mixed doubles.

Shayes and Miss Saunders were the steadier pair. Their clever play forced their opponents into errors frequently and they left the French pair standing with their beautiful variety of strokes.

Henner Henkel, German ace seeded fourth, moved into the semi-final round with a 7-5, 6-1, 6-2 victory over Ladislaus Hecht, of Czechoslovakia. The German was in trouble only in the first set, when Hecht took a 4-2 lead.

England's Bunny Austin, No. 2 behind Budge, filled the semi-final bracket when he whipped Max Ellmer, of Switzerland, 6-2, 6-1, 6-2. He will meet Henkel, while Budge will tangle with Puncec.

Budge and Miss Alice Marble late in the day defeated Frank Kukuljevic, of Yugoslavia, and Dorothy Andrus, of the United States, 7-5, 6-3, in the fourth round of the mixed doubles.

Miss Marble took the measure of Ruth Mary Hardwick, of England, 7-5, 6-4, and Miss Jacobs easily won from Peggy Scriven, also of England, 6-3, 6-0.

Kay Stammers, English left-hander, qualified to meet Mrs. Helen Wills Moody in the quarter-final round by defeating Betty Nuthall, England, 6-3, 6-0.

UPLANDS WIN GOLF FIXTURE

Victorians Chalk Up Double Triumph Against Port Angeles

Uplands Golf Club scored a double victory over the visiting Port Angeles shotmakers Sunday on the local course. The men defeated the Americans by a 36-10 score, and the Victoria women came through with an easy 12-1 decision.

Results, with the Port Angeles players first mentioned, follow:

John Dooley and D. Hren 1, W. H. Gravlin and R. Morrison 1.

O. Swindland and T. Window 2, W. H. Newcombe and Vic Painter 0.

Carl Larsen and Don Brown 0, Jack Bacon and Joe Barlow 2.

Fred Graham and G. N. Rhebec 0, A. G. Craig and R. B. Van Horne 2.

D. D. Rhebeck and N. E. Sherman 2, G. M. Lindsay and J. McIlraith 0.

R. Ticehurst and H. W. Davis 0, Dr. E. L. McNiven and J. C. Pendray 2.

B. Fortney and Dan Provo 0, A. D. Findlay and Colonel A. F. M. Slater 2.

Charles Lind and G. White 0, General G. S. Tuxford and A. Woodcroft 2.

E. Hallett and H. LeGear 1, F. C. Dillabough and L. J. Proctor 1.

G. C. Morse and W. P. Ditz 0, D. Fletcher and Art Chapman 2.

H. A. Martin and W. MacMahan 0, Ed Cuppage and F. R. Moore 2.

Ralph Lawrence and E. E. Olfson 0, S. C. Trerise and D. E. Oliver 2.

Edson Brown and A. Heombigner 0, J. F. Jeffrey and L. N. Harvey 2.

C. Breen and C. Tenny 0, R. Williams and R. Ard 2.

W. J. Matthewson and W. K. Nattinger 0, E. V. McConnell and Vic Lea 2.

A. O. Hohensee and A. Severyna 0, R. M. B. Crawford and Neil Grant 2.

Earl Miller and Charles Hill 0, A. C. Lindsay and R. Sutton 2.

Jess Bonner and Vern Basom 0, C. B. O'Neill and S. Porter 2.

M. A. Scott and N. Hartnagel 2, L. J. Glassford and B. Frankling 0.

Louis Johnson and N. Woodman 0, J. A. MacKinnon and Captain Tapley 2.

Al Sparling and E. Cavanaugh 0, E. Broom and L. Wilkes 2.

Tom Smith and J. Kilgour 0, E. Jackson and A. E. Irish 2.

WOMEN'S MATCH

Results of women's teams from the same clubs, Port Angeles players first mentioned:

Mrs. C. S. Swindland 0, Mrs. J. McIlraith 1.

Mrs. T. P. Window 0, Mrs. A. M. Horsford 1.

Mrs. Arthur Bingham 0, Miss Joan Fletcher 1.

Mrs. J. C. Hay 0, Mrs. I. South 1.

Mrs. Rhebeck 0, Mrs. L. J. Proctor 1.

Mrs. Ed Sherman 0, Mrs. H. A. Blakey 1.

Mrs. D. D. Rhebeck 0, Mrs. C. Pearse 1.

Mrs. G. C. White 0, Mrs. A. C. Lindsay 1.

Mrs. J. Aldwell 0, Mrs. D. Fletcher 1.

Mrs. J. I. Kirchberg 0, Miss K. Brinkman, 1.

Mrs. F. A. Graham 0, Mrs. F. B. Shore 1.

Mrs. A. Severyna 1, Mrs. E. Prescott 0.

Mrs. D. Provo 0, Miss M. Young 1.

BASEBALL BIG SIX

By The Associated Press

The three leading batters in each league follow:

	O	AB.	R	H.	Pct.
Averill, Indians	59	220	51	85	.386
Lombardi, Reds	47	176	35	65	.369
Trosky, Indians	57	208	48	75.	.361
Travis, Senators	65	256	41	92	.359
Martin, Phillies	54	220	36	78	.355
Medwick, Cardinals	53	209	35	73	.349

Home Runs—Foxx, Red Sox, 21; Greenberg, Tigers, and York, Tigers, 20; Goodman, Reds, and Ott, Giants, 18; Lombardi, Reds, 10.

Runs Batted In—Foxx, Red Sox, 78; York, Tigers, 64; Ott, Giants, 61; Averill, Indians, 57; Goodman, Reds, 51; Medwick, Cardinals, 49.

Fine Start at the Long Branch Race Track

The Life of the Starter Isn't All Bread and Honey, as Tom Clark, at Long Branch Track, Will Attest. He's in the Toughest Spot Imaginable, What With Bad Post Actors and Eager Jockeys; But the Above Photo, Snapped by the Cameraman, Shows a Field Leaving the Gate in Almost Perfect Alignment. This One Brought a Smile to the Face of Mr. Clark.

Local Sport Results At a Glance

BASEBALL

Navy 9, Victoria Club 8.

SOFTBALL

"B" Section

Emsco 12, Colwood Wood 8.

Esquimalt A.C. 12, McIntyre & Harding 3.

"C" Section

Northwestern Club 21, Spencers 4.

Times 17, Odd Fellows 13.

Hollywood 10, Navy 1.

BOX LACROSSE

Second Division

Victoria Indians 19, Conservatives 10.

WINS HONORS

Collecting eight points, Roland Dodwell won the Y.M.C.A. intermediate track and field honors at the annual meet staged on the Victoria High School campus. Dodwell won the broad jump, placed second in the high jump and the 220 yards, and third in the 100 yards.

SOCCER WORKOUT

An important workout and meeting of the Esquimalt football team will be held this evening, at Bullen Park, at 8 o'clock. All players are asked to turn out as the club travels to Vancouver on Thursday evening to meet St. Andrews in the next round of the Dominion Challenge Cup series on Friday afternoon.

Wife: "Oh, do come to Mrs. Barker's with me, Walter. She'll make you feel so at home."

Husband: "Then what's the use of going?"

Painter Is Winner of Gorge Vale Club Title

Defeats Walter Newcombe on Thirty-Seventh Green for Golf Crown After Great Battle—Mrs. H. P. Hodges Presents Prizes

Failing to negotiate a full stymie on the thirty-seventh green, Walter Newcombe went down to defeat at the first extra hole before the shot-making ability of Freddy Painter in the championship final for the Gorge Vale Club honors, Sunday afternoon, as a fair-sized gallery looked on. It marked the second time during Painter's career that he has won the club championship.

The match was keenly fought from the first tee to the thirty-seventh green, where the decision was reached. Newcombe put up a courageous battle all the way and was in front at the halfway distance, being one up, but Painter squared the match on the first green in the afternoon and then went on to win.

At the ninth in the morning the pair were all square, but on the homeward nine Newcombe went into the lead and held it at lunch time. As they reached the three-quarter hole the match was still on even terms, but from then on Painter went to work and was two up and three to go. Newcombe came back strongly and won the thirty-fourth and thirty-fifth holes, and then halved the next to send the battle into overtime. A par four for Painter won him the title at the thirty-seventh after Newcombe was stymied and took a five.

PRIZES PRESENTED

Following the final, putting, approaching and long driving competitions were held. The prizes were presented by Mrs. H. P. Hodges.

The winners follow:

First Flight—Clarence Deaville defeated E. Brachat, 7 and 6.

Second Flight—G. O. Smith defeated W. E. Cook, at nineteenth.

Third Flight—J. H. S. Gann defeated B. T. Hill, at twenty-seventh.

Fourth Flight—C. W. Page won from T. Goodmanson by default.

Fifth Flight—C. Keown defeated H. Stein, 2 and 1.

Putting Competitions — Women, Mrs. Creffield; men, F. Painter.

Approaching Competitions—Women, Miss M. Hill; men, H. P. Hodges.

Driving competitions — Women, Miss I. Jarvis; men, H. H. Allen.

PLAY FINALS AT HILLCREST CLUB

Miss Biddy Boyce and Ivan Temple Lift Singles Tennis Titles

Featured by two grueling five-set battles, finals in the Hillcrest Tennis Club championships were played Sunday afternoon on the Fraser Street courts. There was a large turnout of enthusiastic fans and they were treated to some excellent play.

Miss Biddy Boyce and Ivan Temple were crowned singles champions, the former defeating her sister, Mrs. Erickson, 6-3, 8-6, and the latter finally emerging victorious over "Buzz" Evans after a five-set struggle, 4-6, 7-5, 2-6, 6-4, 6-0.

Herb Davey and Bob Stewart lifted the men's doubles title after a stirring five-set engagement with Harbinson and Evans. The scores were 5-7, 5-7, 6-1, 7-5, 6-4.

Outplaying their opponents all of the way, Mrs. Sudhues and Evans won the mixed doubles championship with a 6-0, 6-1 victory over Miss Parkinson and Davey.

Standings

AMERICAN LEAGUE

	W.	L.	Pct.
Cleveland	38	21	.644
New York	34	25	.576
Boston	33	27	.550
Washington	34	31	.523
Detroit	32	31	.508
Philadelphia	26	30	.464
Chicago	21	33	.389
St. Louis	19	39	.328

NATIONAL LEAGUE

	W	L.	Pct.
New York	37	24	.607
Cincinnati	34	25	.576
Chicago	35	27	.565
Pittsburgh	31	24	.564
Boston	27	27	.500
St. Louis	26	31	.456
Brooklyn	25	35	.417
Philadelphia	16	38	.296

COAST LEAGUE

	W.	L.	Pct.
Sacramento	55	33	.623
San Francisco	48	40	.545
Los Angeles	48	40	.545
San Diego	44	44	.500
Portland	43	44	.494
Seattle	43	45	.489
Hollywood	41	47	.466
Oakland	30	59	.337

WESTERN INTERNATIONAL

	W.	L.	Pct.
Yakima	37	17	.685
Vancouver	28	28	.500
Bellingham	29	30	.492
Wenatchee	28	29	.491
Tacoma	26	30	.464
Spokane	22	36	.379

Benny Lynch to Meet U.S. Boxer Wednesday Night

PAISLEY, Scotland, June 27 (AP).—Benny Lynch, Scotland's only world boxing champion, faces a severe test Wednesday night in a bout which may see the world fly-weight title go to the United States.

The California challenger, Johnny Jurich, will face Lynch at St. Mirren Football Grounds. Lynch is believed to have lost much strength through his efforts to get down to the flyweight limit.

COLWOOD IN NARROW WIN

The district league match was played at Uplands on Sunday when two representatives from each of the five clubs competed for the shield. The result was a win for Royal Colwood by the narrow margin of three strokes over Uplands.

The results follow:

ROYAL COLWOOD—	1st 18	2nd 18	Tl
Ken Lawson	79	72	151
H. O. MacKenzie	82	72	154
			305
UPLANDS—	**1st 18**	**2nd 18**	**Tl**
R. Cran	76	78	154
G. K. Verley	77	77	154
			308
MACAULAY—	**1st 18**	**2nd 18**	**Tl**
Ian Wallace	83	85	168
Howard Willis	78	75	151
			319
GORGE VALE—	**1st 18**	**2nd 18**	**Tl**
H. H. Allen	84	80	164
Harold Preity	79	80	159
			323
VICTORIA—	**1st 18**	**2nd 18**	**Tl**
A. V. Macan	88	88	176
Dr. R. Scott-Moncrieff	73	74	147
			233

A. V. Macan of Victoria Club was unable to play the second eighteen.

CLOSING SCORES IN O.C. CRICKET

LONDON, June 27 (AP).—Worcestershire defeated Glamorgan by three runs today in the closest match of the English county cricket session to date. In a low-scoring encounter, Worcestershire recorded a total of 71 and 192 against Glamorgan's 103 and 157.

Rain curtailed games, in some cases only a couple of hours' play being possible.

Close of play scores:

Worcestershire, 17 and 192; Glamorgan, 103 and 157.

Lancashire, 291; Surrey, 125 and 38 runs for three wickets.

Somerset, 249; Middlesex, 54 and 146 for four.

Derbyshire 230 and 146 for five; Northamptonshire, 98.

Gloucestershire, 148 and 165 for eight; Warwickshire, 305.

Nottinghamshire, 87 and 47 for three; Yorkshire, 133.

Hampshire, 194 and 90 for three; Essex, 338.

The Army, 460 for nine declared; Oxford University, 62 for five.

ENGLISHMEN LOSE TWO WICKETS FOR 39 RUNS AT LORD'S

Stage Brief Batting Session During Second Innings As Rain Curtails Third Day's Play—W. A. Brown Scores Double Century for Australia After Great Display at Wicket

LONDON, June 27 (AP).—Losing two second-inning wickets for 39 runs in a brief batting session before stumps were drawn today, England carried a lead of 111 runs into the final day of the second cricket test match with Australia.

Rain curtailed the third day's play at Lord's, Monday, but the Antipodeans completed their first innings for 422 runs, 72 behind England's initial total.

A double-century by W. A. Brown, twenty-five-year-old Queensland captain, featured the Australians' innings. Going in Saturday for the first wicket with J. H. Fingleton, Brown mastered strong English bowling for 206.

It brought his total to 387 for the two tests this Summer. At Nottingham Brown made 48 and 133. In the current match he held out for six hours and gave only two chances.

Apart from Brown, Australia's batsmen were forced to scratch for runs. A. L. Hassett, who made 56 Saturday, was second highest scorer, and W. J. O'Reilly assisted in putting on 85 runs for the eighth wicket. The tall New South Wales schoolmaster hit 42 runs in forty-five minutes.

VERITY BOWLS

Hedley Verity's left-handed deliveries gave the Aussies most trouble. The Yorkshire pro sent down thirty-five overs, nine of them maidens, to capture four wickets for 103 runs. Kenneth Farnes took three for 135, Arthur Wellard two for 96 and Douglas Wright one for 68.

Wally Hammond, Gloucestershire amateur and England's captain, was unable to bowl owing to a torn thigh muscle. A. G. Chipperfield, veteran Australian, who injured a finger Friday, batted today, but was out leg-before-wicket to Verity after hitting a single.

Although C. J. Barnett and Leonard Hutton, England's opening batsmen, played cautiously at the start of the second innings, both lost their wickets with only a few runs. The Gloucesterman made 12 and Hutton 5. William Edrich and Verity played together until the close of play, Edrich making 6 runs and his colleague 5.

SCORE CARD

England

First Innings 494

Australia

First Innings

W. A. Brown, not out	206
J. H. Fingleton, c Hammond, b Wright	31
D. G. Bradman, b Verity	18
S. J. McCabe, c Verity, b Farnes	38
A. L. Hassett, lbw, b Wellard	56
C. L. Badcock, b Wellard	1
B. H. Barnett, c Compton, b Verity	8
A. G. Chipperfield, lbw, b Verity	1
W. J. O'Reilly, b Farnes	42
E. L. McCormick, b Farnes	0
L. O'B. Fleetwood-Smith, c Barnett, b Verity	7
Extras	15
Total	422

Fall of Wickets: 1-69, 2-101, 3-152, 4-276, 5-276, 6-307, 7-308, 8-393, 9-393, 10-422.

Bowling:	P.	M.	R.	W
K. Farnes	43	6	135	3
Wellard	32	2	96	2
Wright	16	2	68	1
Verity	35.4	9	108	4
Edrich	4	2	5	0

England

Second Innings

Barnett, c McCabe, b McCormick	14
Hutton, c McCormick, b O'Reilly	5
Verity, not out	5
Edrich, not out	6
Extras	11
Total (for two wickets)	39

Fall of Wickets: 1-25, 2-26.

Leading Drivers to Compete Friday at Langford Track

SIX and possibly seven, of the leading racing car pilots on the Pacific Coast will be seen in action at the Langford Speedway on Dominion Day, July 1, Jack Taylor, managing director of the track, announced last night. The management plans to stage one of the best race meetings for the holiday fans, and efforts are being made to book the fastest cars available. The programme will get under way at 7.45 o'clock with the time trials. Tonight at the British Public Schools Club an important meeting of the British Columbia Automotive Sports Association will be held and final details in connection with Friday's racing meet will be completed. The parley will start at 8 o'clock, and all drivers and members are urged to attend.

NAVY CREW SCORES WIN OVER BEARS

Academy's Great Squad of Oarsmen Breaks Poughkeepsie Record

POUGHKEEPSIE, N.Y., June 27 (AP).—The United States Naval Academy's courageous Varsity crew broke the Far West's grip on college rowing supremacy and smashed all four-mile records today in a dramatic drive to victory that climaxed the college championship regatta on the Hudson River.

While their injured coach, Charles (Buck) Walsh, watched the finish from a hospital window, the midshipmen withstood pressure of California's closing challenge to win the race by a margin of one and one-fifth seconds on the official stop-watch.

Washington's famous Huskies, champions for the past two years and heroes of two successive sweeps of this regatta, trailed the Sailors by fully two lengths.

The Huskies, beaten for the first time in any Varsity competition since 1935, were hard pressed to whip Columbia's surprise boatload for third place in a race that saw four of the seven Varsity crews surpass the former four-mile record.

Navy, achieving the East's first Varsity victory since the Middies themselves led the fleet home in 1931, lowered the record to 18.19, with the aid of a brisk following wind and a strong ebb-tide. The old mark of 18.33 3-5 was set last year by Washington.

CRACKS SPINE

Coach Buck Walsh, who cracked his spine in a fall on Saturday, hardly could have asked for sweeter music than the blast of whistles from six navy destroyers that greeted the Annapolis triumph.

California's time was 18.20 1-5, Washington's 18.25 2-5 and Columbia's 18.27 as the Hudson took a terrific beating from the sweep-swingers.

Wisconsin's lone entry of the regatta, after battling with the leaders for two miles, finished fifth; Cornell and Syracuse, sixth and seventh.

The Pacific Coast crews were one-two in each of the preliminary races.

California's freshmen came from behind to nip Washington by a one-second margin in the opening two-mile race, with Syracuse, Columbia and Cornell trailing. It was California's first freshman triumph on the Hudson and ended a four-year streak by the Husky yearlings.

Washington captured the three-mile junior Varsity event for the fourth successive year. The Huskies, in salvaging their lone triumph, came from behind in the last 150 yards to nip California by a third of a length, a margin of 1 1-5 seconds. Navy, Syracuse, Cornell and Columbia brought up the rear.

BELIEVE IT OR NOT . . . . . *By Ripley*

ALL SUNDAY'S ITEMS SELF-EXPLANATORY.

Please address all queries to Cartoonist Ripley, c/o King Features, New York City, N.Y.

WHEN IT'S COCKTAIL TIME

SILVER FIZZ UDL London Dry GIN

12 OZ. 90¢ - 25 OZ. $1.75 - 40 OZ. $2.60

This advertisement is not published or displayed by the Liquor Control Board or by the Government of British Columbia.

PERCY PAYNE WINS ANNUAL T.A.C. MEET

Veteran Cricketer Tops Field In Tillicum Club Golf Tournament

The Tillicum Athletic Club golf championship remains in the Payne family, following the staging of the sixth annual event Sunday at the Gorge Vale course. Last year George Payne stroked his way to victory, but Sunday he was out of the running, but his father, Percy C. Payne, veteran cricketer, rallied on the homeward stretch after a comparatively poor first nine to capture the honors from a large field with a net card of 63, two strokes in front of Murt Dunnett and George Robertson.

Conducted under the supervision of Johnny Gow, chairman of the committee, and Jimmy Todd, the tournament was a great success, and congratulations were extended this combination for the way everything was handled. During the afternoon, a professional match was played with Joe Pryke, Colwood pro, teaming up with Jimmy Todd, city, and British Columbia open champion, against Freddy Clunk, George Vale, and Freddy Burns, Macaulay. This match attracted a fair size gallery, which was treated to some brilliant golf by the winning combination of Pryke and Todd. The British Columbia open titleholder fired a 69 over the course while Pryke came through with a 70, four under par.

THE SCORES

Net scores and prize winners follow:

P. C. Payne, 63; G. M. Dunnett, 65; G. Robertson, 65; J. W. Sanster, 66; W. Smith, 66; J. Payne, 67; A. E. Nex, 68; H. S. Anderson, 68; A. J. Maynard, 69; C. Jasper, 69; C. N. High, 69; A. McBride, 70; R. W. Watson, 71; W. L. Woodhouse, 71; M. Woods, 71; J. Savident, 71; J. Delahunty, 72; J. S. Gow, 72; J. E. Todd, 73; F. Smith, 73; G. Petticrew, 74; G. Minty, 74; E. Newman, 74; R. Peden, 75; J. Simpson, 75; H. Williams, 75; W. R. Hill, 75; G. E. Davies, 76; B. Hall, 76; N. S. Mitchell, 77; W. G. Watson, 77; G. Moore, 78; M. Lawson, 78; J. Waters, 78; R. Cox, 79; H. Shepheard, 79; H. Hewitt, 79; G. Payne, 80; F. Henley, 82; O. H. Dorman, 82; I. Donaldson, 83; Dr. A. S. Webster, 84; W. A. Johnston, 84; S. Jenkins, 84; V. Gallon, 85; A. J. Wakeman, 86; B. Lemon, 86; D. Hurdle, 87; A. E. Yelland, 88; N. Chungranes, 89; G. Neill, 89; L. Colton, 91; C. W. Walton, 92; C. Jones, 96; S. L. Butcher, 99; E. Stevens, 117; E. Kenyon, 138; H. Dyer, 145; D. McMillan, 185.

PRIZE WINNERS

Low net, cup and clock, P. C. Payne.

Low gross, silver tray, J. Todd.

Second low net, club bag, G. M. Dunnett.

Third low net, table centre, G. Robertson.

Fourth low net, muffin dish, J. W. Sangster.

Fifth low net, cocktail set, A. E. Nex.

Sixth low net, scrip B. A. Paint Co., A. J. Maynard.

Seventh low net, mystery prize, C. N. High.

Eighth low net, sport shirt (Dorman), W. L. Woodhouse.

Nineth low net, cigars (C. Richardson), R. W. Watson.

Tenth low net, ham (J. Waters), J. Gow.

Eleventh low net, bacon (J. Waters), F. Smith.

Twelfth low net, membership 1939, G. Petticrew.

Thirteenth low net, membership 1939, M. Lawson.

Fourteenth low net, membership 1939, J. Waters.

Low net, first nine—1, J. Delahunty, shirt and tie; 2, A. McBride, mystery.

Low net, second nine—1, I. Donaldson, scarf and tie; 2, J. Savident, mystery.

Twenty-four handicap only—1, W. Smith, fruit dish; 2, G. Minty, shirt and tie.

Twenty-five handicap and over—1, J. Payne, candle stick; 2, H. S. Anderson, shirt and tie; 3, C. Jasper, membership; 4, M. Woods, membership.

Booby, D. McMillan.

Special prizes—1, E. Kenyon; 2, C. N. High; 3, B. Pruss.

"RED" MARTIN IS GOLF CHAMPION

Albert "Red" Martin, former member of the Dominoes' basketball team and last year with the touring House of David quintette, won the annual plumbers' golf tournament held on the Macaulay Point Golf Club course, in Esquimalt, with a net card of 62. R. Farrow was the runner-up with a 68 and J. Bartlett took third place with a 69.

—Other prizewinners follow: First nine, R. Johnston; second nine, Hap Gandy; fourth, A. Mann; fifth, D. Johnston; sixth, W. R. Menzies; seventh, Jimmy Todd; eighth, R. Randall; second for first nine, C. Ballam; second for second nine, F. Badminton; putting, J. Jamieson, D. Randall and W. Bruce.

This advertisement is not published or displayed by the Liquor Control Board or by the Government of British Columbia

SCOTT'S SCRAPBOOK . . . . By R. J. Scott

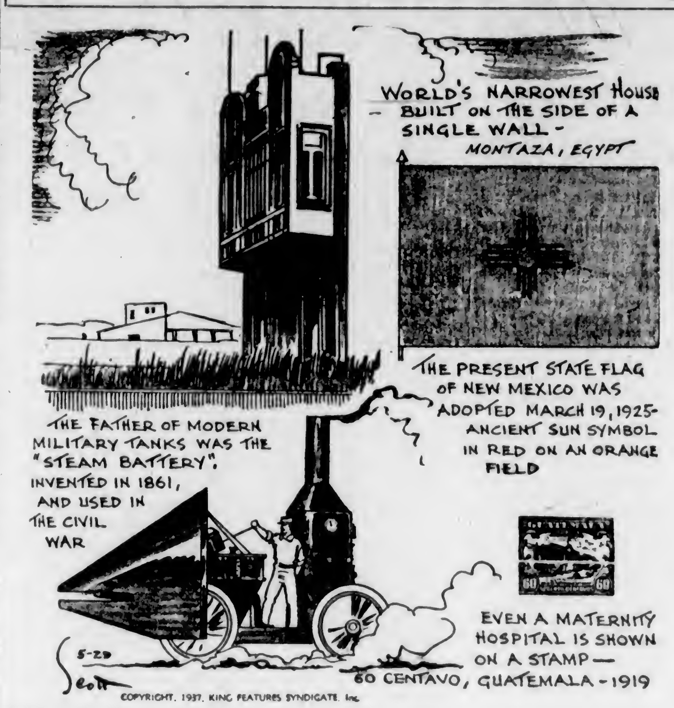

FELLER BEATS BOSTON NINE

Young Pitcher Credited With 7-3 Victory for the League Leaders

(By the Canadian Press)

While most major league teams enjoyed a day of rest, the Cleveland Indians went to work on the Boston Red Sox on Monday to boost their American League lead to four full games.

The Indians backed up Bob Feller's seven-hit pitching with a fifteenth-hit attack to trounce Boston 7-3. The victory was Feller's ninth of the season as he bested Lefty Grove. The Cleveland hurler was particularly cool in the third when the Sox loaded the bases on two singles and a walk with none away. He ended the threat by fanning Pinky Higgins and forcing Ben Chapman to ground into a double play.

Only other big leaguer of the day saw the St. Louis Browns slip further into the American League cellar by bowing to the seventh-place Chicago White Sox, 9-4.

No National League games were scheduled.

AMERICAN LEAGUE

		R.	H.	E.
Chicago	101 100 303—9		12	2
St. Louis	100 001 020—4		9	1

Batteries—Lyons and Rensa; Cox, Cole and Sullivan.

		R.	H.	E.
Boston	100 010 010—3		7	1
Cleveland	002 011 21x—7		15	0

Batteries — Grove, Ostermueller and Besautels, Peacock, Feller and Hemsley.

POSTPONEMENTS

National League, open date. American League, none, two games. International, Baltimore-Newark and Jersey City-Syracuse to be played at later dates, four games. Association, none, four games.

INTERNATIONAL LEAGUE

TORONTO, June 27 (CP).—Toronto Maple Leafs slapped out sixteen safeties off Bob Kline tonight for an eleven-inning 5-4 victory over Buffalo Bisons to present their first-baseman, Jack Burns, with a victory in his first start as Leafs' manager.

		R.	H.	E.
Buffalo	010 210 000 00—4		9	0
Toronto	100 200 001 01—5		16	2

Batteries: Kline and Savino; Berly, Mulligan, Sullivan and Reiber, Harshany.

		R.	H.	E.
Rochester	010 002 000—3		8	1
Montreal	130 000 00x—4		13	0

Batteries: Krist and Ogrodowski; Chapman, Wetherell and Campbell.

AMERICAN ASSOCIATION

Milwaukee 12, St. Paul 9.
Columbus 2, Indianapolis 1.

SUNDAY'S RESULTS

American League

New York 10, Detroit 3.
Washington 9, 7, St Louis 1, 2.
Boston-Cleveland, rain.
Philadelphia-Chicago, rain.

National League

New York 5, Chicago 1.
Cincinnati 3, 8, Philadelphia 10, 5.
St. Louis 1, Brooklyn, called sixth inning, rain.
Pittsburgh-Boston, rain.

Coast League

Seattle 0, 2, San Diego 3, 0.
Los Angeles 13, 7, San Francisco 4, 3.
Portland 4, 8, Hollywood 3, 0.
Sacramento 5, 3, Oakland 2, 1.
Games this week:
Hollywood at Seattle.
San Diego at Portland.
Sacramento at Los Angeles.
Oakland at San Francisco.

ARLINGTON RACING

ARLINGTON PARK, June 27.—Results here today follow:

FIRST RACE—Five and one-half furlongs
On Location (Robertson) $6.60 $3.80 $2.80
Book Plate (Balaski) 4.40 3.00
Calumet Red (Anderson) 2.80
Time, 1:09. Also ran: Jockeb, Sun Plume, Sun Lover, Doc Jock, Timeful, Sky Ball.

SECOND RACE—Seven furlongs
Getalong (Ryan) $19.40 $6.40 $5.40
Merry Caroline (J. G. Wilson) 2.80 2.00
Wowo (Rollins) 5.20
Time, 1:29 4-5. Also ran: Building Trades, Toney Boy, Usay, Bristle, My Elsie, Buddia Treacy.

THIRD RACE—One mile
Dusky Maid (P. Roberts) $19.60 $11.60 $6.20
Ismene (Garner) 8.80 6.40
Russia (B. James) 3.80
Time, 1:42 3-5. Also ran: Spanit, Just Arrived, Dear Me, Fairso, Honey Roll.

FOURTH RACE—Five furlongs
American Byrd (P. Roberts) $15.80 $8.60 $5.60
Wickover (Landolt) 12.00 7.40
Range Dust (Rollins) 12.40
Time, 1:01 2-5. Also ran: Doubt Not, Heel In, Technician, Count Eleven, Royal Bit.

FIFTH RACE—Mile and one-sixteenth
Galsun (Anderson) $4.20 $2.60 $2.40
Roguish Girl (Corbett) 3.80 3.20
Alkit (Landolt) 4.20
Time, 1:50 4-5. Also ran: Threadneedle, Valled, Midas.

SIXTH RACE—Seven furlongs
Mower (Finnerty) $7.80 $5.20 $3.80
Grey Gold (Howell) 17.40 12.40
Marmara (West) 8.40
Time, 1:26 4-5. Also ran: Mountain Ridge, Shining Heels, Idle Miss, Gold Flag, Genie Palatine, Higher Cloud.

SEVENTH RACE—Mile and one-half
Playchance (Callahan) $9.60 $4.60 $3.60
Glasby (P. Roberts) 4.00 3.00
Real One (J. G. Wilson) 8.40
Time, 2:38 3-5. Also ran: Black Mischief, Kievs Pennant, Mal[illegible]ious, Rhiniz.

EIGHTH RACE—Mile and one-eighth
Fandan (Anderson) $8.00 $3.20 $2.80
Sign Up (Young) 2.40 2.20
Wispy (Scott) 3.20
Time, 1:58 3-5. Also ran: Oriental Miss, Blind Sage, Abdicator, Racecraft, Bay Memor.

OVERNIGHT ENTRIES

FIRST RACE—Five and one-half furlongs
Bien Chance 117
Flying Doll 108
Utica 117
King Joy [illegible]
Tomoce 115
High Top 112
Rocem[illegible] 112
Hadnoeal 115
Zipaway 111
Quick Q[illegible] 108
Woodlark 115
Roman Gold 112
Ideal Fun[illegible] 108
Step-adder 107
Oakpark 113
Blue Fans 117
Al[illegible]e May 108
Orchid[illegible] Next 112

SECOND RACE—Six furlongs:
Royal Coun[illegible] 103
Gold Stea[illegible] 108
Firm Hand 110
B[illegible]ds Eye 118
Made[illegible] [illegible]
Mo[illegible] [illegible]
Black Peter 110
Chalk Eye 118
Thistle Resa 105
Just Buck 115
Wanderobo 116
Par Queen 114
Flight of Gold 115
Young Battler 115
Paycheck 113
Calculator 111
My Auntie 105
Gay Bubble 105

THIRD RACE—Six furlongs:
Chubbins 111
Million Bucks 113
Only Son 113
My Valley 112
Chance Star 116
Burr Hickman 113
Ma Hornidge 111
Genevra M 106
Eternal Wave 108
Don Cossack 113
My Pens 113
Jubilesta 106
Jean Cloud 115
Sun Madras 118
Air Mistress 108
Chief Menteur 113
Miss Almadel 108
Sister Polly 106

FOURTH RACE—Six furlongs:
Sly Gal 115
(A) Lace Reigh 115
Lady Peace 115
Arcadian 120
Black Chat 115
Port Mora 110
Romaine 115
Al High 115
The Boxer 120
Moorish 120
(A) Count Cary 120
Brown Knight 120

FIFTH RACE—Seven furlongs:
Abanico 104
Shes Right 109
Alpenglow 109
Novelette 115
Sunny Shore 109
(B) Cross Keys 112
(B) Dixie Land 112

SIXTH RACE—One mile:
Kenyon C 119
Dunnamany 110
Al Au Feu 110
Lucky Ducky 105
Cardinalis 122

SEVENTH RACE—Mile and one-eighth:
Ahead 120
Miss Saxon 107
Stepahead 112
The Queen 114
Holl Image 110
Wise Will 119
Mannerly 112

EIGHTH RACE—Mile and three-sixteenths:
Fire Advance 118
Boy Valet 114
Good Soldier 120
Brown Man 112
Miss Firefly 108
Natalie Alice 113
Salaam 114
Brilliant Rose 111

BOMB BOATS IN VALENCIA

Continued from Page 1

merchant ships with anti-aircraft guns would mean considerable structural alterations.

Richard Butler, Under-Secretary for Foreign Affairs, said warships could not protect British property in war areas without intervening in the wars.

"Are there no warships on the Yangtze River?" Clement Attlee, Labor leader, asked.

"The position there is different," Mr. Butler replied. "We have treaty rights."

ALWAYS READY

Regarding possibility of a truce in the Spanish War, Mr. Chamberlain said: "As I informed the House on June 14, His Majesty's Government will be ready to propose mediation either alone or in conjunction with other countries at any time when the prospects of successful action are favorable."

Mr. Butler said that with this object in view the Government is keeping constantly in touch with the Italian and other governments whose co-operation might be helpful.

ENDING FOUR MONTHS' TOUR

Continued from Page 1

commanded the Marine Brigade at Chateau Thierry and the Second Division in the Soissons offensive. He was chief of staff, A.E.F., May 1917-May 1918, and retired as Deputy Chief of Staff, U.S. Army, 1922, to become chairman of Radio Corporation of America. He is chairman of the American Red Cross; and wears both Army and Navy D.S.M., and has numerous European decorations. In addition to being head of R.C.A., he is a director of a number of companies, including R.C.A. Manufacturing Company, National Broadcasting Company, Radio-Keith-Orpheum, and New York Life Insurance Company.

NAVY RALLIES AND EKES OUT 9-8 VICTORY

McIntyre's Triple Paves Way To Fine Win Over Victoria Ball Club

HOW THEY STAND

	Won	Lost	Pct.
Victoria Club	4	2	.667
Pitzer & Nex	3	2	.600
Navy	2	3	.400
Eagles	2	4	.333

Last night's score:
Navy 9, Victoria Club 8.

Next game, tomorrow: Navy vs. Pitzer & Nex, Royal Athletic Park, at 6:15 o'clock. Umpires, Redgrave and Renfree.

Lacing out a timely three-bagger in the first of the eighth with two of his clubmates on the cushions, McIntyre, Navy fly shagger, last night paved the way for a 9-8 victory over the Victoria Club, in an important Humphries Cup baseball fixture at the Royal Athletic Park.

Going to bat in the first of the eighth session, with their opponents enjoying an 8-6 lead, sailors really came to life and staged a rally that brought the fans to their feet and wound up by winning the ball game, 9-8. Abercrombie and C. Smith, the first two batters, singled. Lawrie fanned. Maynard lifted one to deep centre field and Restall, Victoria Club fly shagger, snared the ball. McIntyre, up to bat for the second time in the ball game, laced a hot triple to left centre field, the ball hitting the fence, and his two shipmates scampered across the home plate, and the score was knotted at 8-8.

WALKER GOES IN

Manager Tommy Restall called time, and young "Chuck" Rowe, who had been going along nicely only a few minutes before, was pulled from the mound in favor of Sonny Walker, Victoria Club's ace flinger. Going in cold, Walker had trouble finding the plate, and walked Lister, the first man to face him. Seconds later he threw a wild one into the grandstand and McIntyre crossed the plate with what proved to be the winning marker.

Victoria Club tried hard to pull the ball game out of the fire in their half of the last inning, but the best they could do was to leave two men stranded on the cushions. After Robinson grounded out, Axel Kinnear singled. Ted Maitland, outfielder, followed and drove a hot ball towards shortstop, and Bill Smith, veteran infielder, literally fell on the ball and smeared it. It was a hard-hit ball, and would probably have scored Kinnear with the tying marker but for Smith's smart play. Kinnear and Maitland died on the bags as Pollard and C. Restall retired in order.

Crawford started on the slab for the sailors and lasted for one-third of an inning, during which time the Victoria Club scored six of their eight runs. Ernie Woodward, ace portsider, took over the hurling and tossed up a wide sweeping curve which the boys found hard to hit. He fanned five.

Young "Chuck" Rowe yielded ten hits, two less than his clubmates collected, and breezed eight in seven and two-third innings.

Score		R.	H.	E.
Navy	301 001 13—	9	10	4
Victoria Club	610 100 00—	8	12	4

Batteries: Crawford, Woodward and Lister, Rowe, Walker and Kuwabara. Umpires, Newman and Holness.

WINS ARMADALE TENNIS HONORS

Frank Holdridge Captures Men's Singles Crown by Defeating Dave Bird in Three Sets

The new men's singles champion of the Armadale Tennis Club is Frank Holdridge, who captured the honors on Sunday when he won a three-set battle from Dave Bird in the final. The scores were 6-3, 6-3, 6-4.

The women's title will be decided on the courts on Friday afternoon, when Miss Betty Christie opposes Miss Clara Green for the trophy. Miss Christie moved into the last bracket in the women's division yesterday afternoon, when she was victorious after three sets, 6-4, 4-6, 6-1, over Miss Brenda Stonham.

Other titlists named were: Miss Clara Green and Ayton, the mixed doubles; Miss Clara Green and Miss Brenda Stonham, women's doubles, and Bird and Humphries, men's doubles.

Miss Green and Ayton captured the mixed doubles by defeating Miss Maureen Grute and Humphries in the final, 6-3, 3-6, 6-4; Miss Clara Green and Miss Brenda Stonham won the women's crown in two sets from Mrs. Deniston and Hildesley, 6-2, 8-6; while Bird and Humphries scored a 6-3, 6-3, 6-2 win over Hood and McBride to take the men's doubles event.

Results follow:

Men's Singles—F. Holdridge defeated D. Bird, 6-3, 6-3, 6-4.

Mixed Doubles—Miss Clara Green and Ayton defeated Miss Grute and Humphries, 6-3, 3-6, 6-4.

Women's Doubles — Miss Clara Green and Miss Brenda Stonham defeated Mrs. Deniston and Tildesley, 6-2, 8-6.

Men's Doubles—Bird and Humphries defeated Hood and McBride, 6-3, 6-3, 6-2.

Women's Semi-Finals—Miss Betty Christie defeated Miss Brenda Stonham, 6-4, 4-6, 6-1.

Friday's Draw—Miss Betty Christie vs. Miss Clara Green.

KENT'S
FREE WIRING
MOFFAT
ELECTRIC
RANGES
KENT'S, LTD.
641 Yates Street

INTERFERENCE

Roberts carried his radio set into the dealer's shop and dumped it angrily on the counter.

"I want my money returned," he said. "This set is a swindle!"

"Swindle," ejaculated the assistant hoarsely. "But surely there is only something wrong."

"Wrong?" repeated Roberts. "I should think so. You told me the other day that I should get no outside interference from this radio set. Well, look what's happened! First of all it starts off both my neighbors singing. Then their dogs howl all night, and now a policeman has summoned me for not having a licence. Ain't that outside interference?"

RIGHT THROUGH

"Here's something queer," said the dentist, who had been drilling into a tooth. "You said the tooth had never been filled, but I find flakes of gold on the point of my drill." "I know it," moaned the patient. "You have struck my back collar stud."

W. & J. WILSON
Established 1862
Jaeger Woollens — Burberry Coats
Men's and Boys' Clothes
1217 Government Street PHONE G 8018

SPEND A LOW-COST WEEK-END AT YOUR FAVORITE ISLAND RESORT

DOMINION DAY BUS FARES

From and To All Island Points
(Subject to Minimum)
Good Going Any Trip Thursday, June 30, Until Midnight, Sunday, July 3
Return Any Time Before Midnight, Monday, July 4
SINGLE FARE and ¼ for ROUND TRIP

DOMINION DAY EXCURSION to
Qualicum Beach
FRIDAY, JULY 1
A Day Trip to This Popular Resort
Lv. Depot - - - - - 9:15 A.M.
Lv. Qualicum - - - - - 7:00 P.M.
RETURN FARES $2.75 Children $1.50
NOTE Accommodation Limited on This Excursion. Make Your Reservations Early

EXCURSION TO VANCOUVER—JULY 1
Via Sidney-Steveston Ferry
Lv. Depot - - - 7:45 A.M., Ar. Vancouver 1:00 P.M.
Lv. Vancouver - - 6:00 P.M., Ar. Victoria 11:00 P.M.
RETURN FARE $3.55

BUS SCHEDULES—FRIDAY, JULY 1
VICTORIA-NANAIMO—Four round trips on Friday, Saturday and Sunday July 1, 2 and 3.
SIDNEY-WEST SAANICH—Saturday service.
SALTSPRING-DEEP COVE—Friday service.
SOOKE-JORDAN RIVER—Lv. Jordan River 7:30 A.M. Lv. Victoria, 9:30 P.M.
CORDORA BAY—Summer service effective July 1.
LAKE HILL—GORGE—BURNSIDE / AGNES RALPH—CADBORO BAY — Holiday Service
GORDON HEAD—Sunday service with 11.15 P.M. replacing 9.15 P.M. from city.
THETIS LAKE—Sunday service.
ALL UP-ISLAND ROUTES—Regular service.

GULF ISLAND CRUISE—EVERY WEDNESDAY
Enjoy an all day trip by bus and ferry through the beautiful Gulf Islands—calling at picturesque ports en route. Lunch and tea may be obtained.
Lv. Depot - - - - 9:00 A.M.
Ar. Back - - - - - 7:30 P.M.
RETURN FARE $1.25 Children 75c

Vancouver Island Coach Lines Ltd.
E 1177 - Depot: Broughton Street at Broad - E 1178

This advertisement is not published or displayed by the Liquor Control Board or by the Government of British Columbia.

FINANCE - COMMERCE - MARKETS

Profit Sellers End Rally of New York Mart

NEW YORK, June 27 (AP).—The rousing stock market rally ran into profit-selling difficulties today and leading issues shed fractions to more than a point.

There were many resistant spots throughout the list, however, including aircrafts and specialties, which managed to emerge with sizeable advances.

On the whole, brokers thought, the list acted exceptionally well. Most had been looking for a larger correctional setback in view of last week's upturn, one of the sharpest in many years. The fact that the Associated Press average of sixty issues was only off .5 of a point at 45 was seen as highly constructive.

The dip in the average was due to the presence in this composite of a few shares that were down several points. Actually, of 907 stocks traded, 401 were up, 343 down and 163 unchanged.

Modest recessions were widely distributed at the opening. A fast buying move got under way shortly thereafter and, for a while, the ticker tape was as much as four minutes in arrears. Volume dwindled until just before the close, when it expanded briskly under selling in steels and motors. Transfers totaled 2,105,840 shares compared with 2,290,540 last Friday.

The bond market finished unevenly today, although a few favored railroad issues showed gains. U.S. Government obligations were weaker in quiet trading. Losses ranged down to 8-32's on more active issues.

Foreign Governments were quiet and mostly lower.

DOW JONES AVERAGES

Dow Jones averages closed today as follows:
Thirty industrials 130.48, off 1.46.
Twenty rails 25.00, off 0.45.
Fifteen utilities 20.65, off 0.07.
Forty bonds 86.62, off 0.06.

(H. A. Humber, Ltd.)
(All Fractions in Eighths)

	High	Low	Close
Air Reduction	59-4	56-6	58
Allied Chemicals	167-4	167	167
Allis Chalmers	47-7	46-4	46-4
Allied Stores	6-2	9	9
American Can	98	98-7	96-7
American Celanese	16-8	15-8	15-8
American For. Power	4	3-7	4
American L. & Z.	7-3	7	7-2
American Locomotive	20-3	19	19
American P. & L.	8-2	8	8
American Radiator	13-4	13	12-2
American Rolling Mills	19-7	19-3	19-7
American Smelter	47-4	45-5	45-5
American Tel. & Tel.	142-3	140-4	141
American Tobacco	79-6	78	76
American Waterworks	10-4	10-1	10-1
Anaconda Copper	30-4	29-4	29-5
Atchison Railway	32-6	22	32-4
Atlantic Refining	24-1	23-5	24
B. & O. Railway	8-7	8-6	8-6
Baldwin Locomotive	8-6		9-6
Bendix Aviation	13	12-2	13
Beth. Steel	59	56-2	56-2
Boeing	27-8	26-5	28-6
Borden	17		17
Borg Warner	27-4	28	28
Briggs	24	72-7	23
Canada Dry	19-2	17-7	17-7
C.P.R.	6-4	8-2	6-3
Caterpillar Trac.	52-4	51	51-2
Case (J. I.)	90-4	89	89
Cerro de Pasco	43-5	42	43-5
C. & O. Railway	29-5	28	28
Chrysler	58-2	55-7	56-2
Columbia Gas	7-4	7-1	7-1
Commercial Credit	28-7	35-6	28-6
Commercial Solvent	8-5	8-2	8-3
Commonwealth & So.	1-4		1-4
Congoleum	20-4	20-2	20-4
Con. Edison	27-4	28	28-2
Cont. Can	47	45-8	48
Cons. Oil	9-8	9-5	9-5
Cont. Oil	21-2	20-5	20-8
Crown Zellerbach	10-5	10-2	10-2
Crucible Steel	32	31-2	31-2
Curtiss Wright	5	4-7	5
Curtiss Wright "A"	21	20-2	20-4
Deere & Co.	22-4	21-4	21-5
Douglas Aircraft	50-2	47-2	49
Dupont	117	115	116-5
Eastman Kodak	188	187	188
Electric Auto Lite	20	18-4	19-6
Electric Power & Lite	11-5	11-2	11-7
Fairbanks Morse	28-8	28-2	28-8
Freeport Texas	27-3	26-4	28-4
General Foods	32-5	32	32-2
General Electric	40-4	39-2	39-4
General Motors	28-2	35	35-4
Goodyear	21-1	20-4	20-8
Granby Copper	15-7	15-4	15-4
Great Northern	19	18-2	28-2
Howe Sound	47	41-5	41-5
Hudson Motors	7-4	7-1	7-4
Inspiration Copper	13-4	13	12-1
Int. Harvester	67-1	84-1	6-2
Int. Nickel	48-5	48	48-4
Ind. Rayon	19-4		19-4
Int. Tel.	10-1	9-8	10
Illinois Central	9-7	9-5	9-5
Johns Manville	85-7	84-5	84-5
Kennecott Copper	37-5	36-4	37-2
Kresge	18-3	17-7	48
Lambert Co.	12-4	12-3	12-4
L. & M. Tobacco	101-6		101-6
Ludlum Steel	18-5	18-2	18-4
Loew's	48-7	48	48-4
Lorillard	17	18-7	17
Mack Truck	23-2	23	23
Matheson Alkali	26-9	28	26
Mexican Seaboard	22-5		22-5
Monsanto Chemical	90-2	87	90-2
Montgomery Ward	40-3	39	39-1
Motor Wheel	11-1	11	11-1
Nash Kelvinator	9-1	8-8	8-8
National Biscuit	24-3	24-2	24-2
Nat. Dairy	14-8		14-6
National Distilleries	22	21-6	21-8
National Power & Lite	7-4	7-3	7-3
New York Central	14-5	14-5	14-5
North American Co.	22-2	21-1	21-4
North Amer. Aviation	10-4	9-4	10
Northern Pacific	10-3	9-7	10-1
Ohio Oil	11-5	11	11-3
Owens Ill. Glass	65	64-4	64-4
Pacific Gas & Electric	28-3		28-3
Packard	4-4	4-3	4-4
Paramount Pictures	10	9-8	9-9
Penn. Railway	18-4	18	18
People's Gas	23	32-2	32
Phillips Pete.	40	39-4	39-4
Pullman	30	29-6	29-6
Pure Oil	11-8	11	11-6
Radio	6-8	6-4	6-4
Rem. Rand	13-1	13	13
Republic Iron Steel	18-3	17-4	17-4
Reynolds Tobacco	42	41	42
Schenley	17-1		17-1
Sears Roebuck	66-2	64-1	65-8
Shell Union	15-1	15	15
Socony Vacuum	14-7	14-4	14-5
Southern Pacific	14-7	14-1	14-1
Southern Railway	10	9-4	9-4
Sperry Corp.	22-6	22-2	22-4
Standard Brands	7-8		7-6
Standard Gas	4-1		4-1
Standard Oil, Cal.	31	20-2	20-4
Standard Oil, N.J.	52-8	51-4	51-7
Stewart-Warner	9	8-8	9-8
Studebaker	5-5	5-3	5-6
Texas Corp.	44	43	43
Texas Gulf	33-1	32-6	32-1
Timken	44-2	43-4	43-6
Trans American	10-2	10-1	10-1
Twentieth Century Fox	23-7		23-7
Underwood Elliott	54-7	54	54
Union Carbide	78-3	76-2	77-7
Union Oil, Cal.	20-3	20-1	20-1
Union Pacific	79-4	78-4	79
United Aircraft	28-7	27-8	29-2
United Corp.	3-1	..	3-1
United Fruit	62-4	61-1	62-4
United Gas & Imp.	10	..	10
U.S. Cast Iron Pipe	26-4	26-1	26-4
U.S. Industrial Alcohol	20-2	19-3	19-3
U.S. Realty	5-4		5-4
U.S. Rubber	32-8	32-2	32-2
U.S. Rubber Pfd.	73-3	71-4	71-4
U.S. Smelting	66-4	66	66
U.S. Steel	54-3	52-6	52-7
Vanadium	17-6	17	17
Warner Bros.	5-7	5-5	5-3
Westing. Air Brake	24-1	22-5	23-5
Westinghouse Electric	95-3	92-5	93-6
Western Union	26	25	25-4
White Motor	9-4		9-4
Woolworth	45-2	44-8	44-8
Youngstown S. & T.	40-7	39-2	39-2
Zenith Radio	15-2	15	15

New York Curb

(H. A. Humber, Ltd.)

	Bid	Asked
American Cyanamide "B"	21⅝	22½
American Super-Power	0⅝	0¾
American Gas & Electric	29⅛	29⅞
Associated Gas & Electric	0⅝	1⅛
Brazil Traction	11½	12½
Cities Service	9⅛	9⅝
Electric Bond & Share	6½	6¾
Ford of Canada "A"	16⅛	18⅛
Ford of England	4⅛	4⅝
Humble Oil	66¾	67⅞
Intl. Petroleum	25⅝	25½
Imperial Oil	17	17¼
Newmont Mining Co.	65	67
Pioneer Gold	2	2¼
Standard Oil of Kentucky	17¼	17¾
American Aluminum	83	84½
United Gas Co.	2½	3⅝
United Power & Light "A"	2⅝	2
Caribbean Syndicate	1⅛	1⅜
Niagara-Hudson Power	6⅝	6⅝
Distillers of England	24⅝	25
Gulf Oil	40½	41⅝
Pantepec Oil	4⅛	4⅞
Can. Marconi	1	1⅛
Fisk Rubber	6⅛	6½
Creole Pete	21	21½
Cord Corp.	1⅛	1½
Lakeshore Mines	49½	50
Teck-Hughes	4⅝	4⅞
Hecla Mining	9	9½
Wright-Hargreaves	7⅛	7⅝
Segal Lock	0⅝	0⅞
Premier Gold	2	2⅛
Louisiana Land & Explor.	7⅛	7⅞
Lockheed Aircraft	12	12⅝

Stocks and Bonds

(A. E. AMES & CO., VICTORIA)

	Bid	Asked
Bell Telephone	160	162½
Brazilian T. L. & P.	11⅛	11¼
B.A. Oil	20⅝	21
B.C. Power "A"	30	20½
Canada Cement	10	10⅝
Canada Cement, Pfd.	95	96½
Canadian Celanese		10⅛
Canadian Pacific	6⅛	6½
Con. Mining & Smelting	57⅛	56
Fanny Farmer	18⅛	16½
Ford "A"	18⅛	18⅝
Gypsum Lime & Alab.	6½	6⅝
Hiram Walker G. & W.	39⅛	40
Hiram Walker G. & W. Pfd.	18⅛	18½
Imperial Oil	17	17⅛
Imperial Tobacco	14⅛	14⅝
International Nickel	48⅝	49
International Petroleum	25½	25⅝
McColl-Frontenac	10½	10⅝
McColl-Frontenac, Pfd.	93½	95
Montreal Power, Com.	29½	29½
Shawinigan W. & P.	19⅝	20½
Bralorne	8.60	10.00
Dome	28	28½
Lakeshore	50⅛	50½
Macassa	4.55	4.80
Noranda	67	67½
Pioneer Gold	2.00	2.10
Premier	2.01	2.04
Sherritt-Gordon	1.20	1.25
Sudbury Basin		2.90
Teck-Hughes	4.70	4.85
Ventures	5.60	5.70
Wright-Hargreaves	7.35	7.40
Bank of Montreal	210	..
Royal Bank	176	..

Bond Quotations

(Burns & Wainwright, Ltd.)

PROVINCIAL

	Bid	Asked
Alberta 4%, 1953	49.00	52.00
Alberta 4½%, 1956	50.75	52.00
Alberta 5%, 1955	51.50	54.50
Alberta 5½%, 1947	53.00	
Alberta 6%, 1947	55.50	59.50
British Columbia 4%, 1957	87.50	90.50
British Columbia 4½%, 1953	95.50	97.50
British Columbia 5%, 1959	99.75	101.75
British Columbia 5½%, 1945	101.00	103.50
British Columbia 6%, 1947	103.50	105.25
Manitoba 4%, 1957	82.75	85.25
Manitoba 4½%, 1960	87.25	89.25
Manitoba 5%, 1959	92.50	
Manitoba 5½%, 1959	95.25	97.25
Manitoba 6%, 1947	97.75	99.25
New Brunswick 3½%, 1956	94.75	98.25
New Brunswick 4%, 1947	101.25	102.75
New Brunswick 4%, 1961	104.00	105.50
New Brunswick 5%, 1960	109.00	110.50
Nova Scotia 2¾%, 1959	96.25	100.50
Nova Scotia 2%, 1949	101.00	102.50
Nova Scotia 4½%, 1952	109.00	110.25
Nova Scotia 5%, 1960	114.50	116.00
Ontario 3%, 1951	98.75	99.75
Ontario 2½%, 1951	101.25	102.50
Ontario 4%, 1949	112.00	113.25
Ontario 5%, 1948	118.00	117.25
Ontario 5%, 1970	115.75	118.25
Prince Ed. Island 2%, 1945	99.25	100.75
Quebec 3%, 1951	97.25	98.50
Quebec 3½%, 1948	100.50	101.50
Quebec 4½%, 1958	109.25	110.75
Saskatchewan 4%, 1954	72.25	74.75
Saskatchewan 4½%, 1951	77.25	60.75
Saskatchewan 5%, 1959	79.25	81.75
Saskatchewan 5½%, 1952	82.25	84.75
Saskatchewan 9%, 1952	85.25	69.25

MUNICIPAL

	Bid	Asked
Montreal 4½%, 1951	100.50	102.50
Quebec 5%, 1953	104.25	106.25
Toronto 5%, 1953	116.50	
Vancouver 4½%, 1989	81.00	84.00
Winnipeg 4½%, 1990	97.50	90.50

Corporation Bonds

(Burns & Wainwright, Ltd.)

PUBLIC UTILITIES

	Bid	Asked
B.C. Telephone 9%, Pfd.	108.00	110.00
B.C. Electric 9%, Pfd.	108.00	110.00
C.P.R. 2½%, 1951	88.75	90.75
C.N.P. 5%, 1953	104.50	106.25
Calgary Power 5%, 1960	97.50	
Gatineau Power 5%, 1958	103.75	105.25
Montreal Power 3½%, 1972	95.50	97.50
Shawinigan 4%, 1961	100.00	101.75
Western Power 5%, 1949	106.50	

INDUSTRIALS

	Bid	Asked
Canada S.S. 5%, 1957	85.00	87.00
Canada Cement 4½%, 1951	102.50	104.50
Famous Players 4%, 1951	97.00	98.75
McColl-Frontenac 9%, 1849	104.50	106.50
Massey-Harris 5%, 1947	98.50	100.50
Simpson's 4½%, 1951	85.00	99.75

GRAIN ISSUES

	Bid	Asked
Alberta Pacific 6%, 1948	94.50	
Federal Grain 6%, 1949	92.50	95.50
Reliance Grain 4½%, 1952	92.50	95.50
United Grain 5%, 1948	92.50	
Western Grain 6%, 1949	46.50	49.50

Foreign Bonds

(Burns & Wainwright, Ltd.)

	Bid	Asked
Australia 4½%, 1959	99.625	101.375
Bolivia 7%, 1958	3.25	4.75
Chile 6%, 1961	19.50	21.25
Colombia 6%, 1961	13.75	15.25
French 7%, 1949	109.625	
German 4½%, 1965	24.00	25.00
Italy 7%, 1951	79.00	79.50
Japan 6½%, 1954	69.00	73.00
Norway 6%, 1944	105.25	106.50
Peru 6%, 1961	6.275	6.25
Sydney 5½%, 1952	101.25	102.50

Above prices in New York

HEAVY HAULING
WE SPECIALIZE IN HANDLING BOATS, MACHINERY, SAFES, ETC.
ESTD. 1890 **HEANEY'S** CALL G 1194

FOREIGN EXCHANGE

NEW YORK, June 27 (AP).—Quotations in cents.
Montreal—In New York—99.00.
New York—In Montreal—101.00.
Belgium—16.99.
Czechoslovakia—3.47⅛.
Denmark—22.12.
Finland—2.20.
France—2.79⅛.
Germany—40.20; travel 22.25.
Greece—.91½.
Hungary—19.86.
Italy—5.26⅛.
Yugoslavia—2.32.
Netherlands—55.26.
Norway—24.90.
Poland—18.67.
Portugal—4.50⅛.
Rumania—.75.
Sweden—24.26.
Switzerland—22.84.
Argentina—33.03.
Hongkong—30.92.
Shanghai—18.62½.
(Rates in spot cables, unless otherwise indicated.)

STERLING EXCHANGE

NEW YORK, June 27 (AP).—Quotations in dollars. Demand 4.95½; sixty-day bills 4.94⅝.

TORONTO PRICES STILL CLIMBING

TORONTO, June 27 (CP).—Prices climbed to the highest level since March 15 on Toronto Stock Market today. Advance in the index was 1.49.

Mining shares registered a minor advance, and the Western oils weakened slightly. Volume at 625,000 shares was down from last week's average.

Steels, utilities, implements, papers, foods and building stocks were predominantly on the up side at the close. A few issues, Abitibi common and preferred, National Steel Car and Dehaviland included, sold at new high prices for the year.

Imperial closed 1-4 up at 17 1-4; Royalite dropped 3-4 to 44 1-2, and other Western oils displaying mild weakness included Brown, Davies, Home, Okalta and United. Calgary & Edmonton firmed 5.

Noranda was the feature base metal, gaining 2 at 67. Smelters closed at 57 1-4, a gain of 1-4. Nickel closed a point down. Sherritt and Pend Oreille advanced, and Waite-Amulet and Ventures weakened.

Lakeshore Gold advanced 1 1-4, Dome a point and Hollinger 3-4. McIntyre lost a point or more. Two penny stocks, Naybob and Goldale, were bought in heavy volume at advanced prices. Naybob traded 197,000 shares and closed 6 up at 46, and Goldale traded 43,000 shares and advanced 9 1-2 to 37.

MINING SECTION

(Fidelity Securities, Ltd.)

	Bid	Asked
Acme	.09	.09½
Aldermac	.52	.53½
Ajax	.20	.25
Bagamac	.16	.20
Bankfield	.69	.70
Base Metals	.34	.37
Beattie	1.15	1.16
Big Missouri	.36	.37
Bobjo	.08½	.09
Bralorne	9.75	10.00
Buffalo Ankerite	15.50	16.00
C. & E. Corpn.	2.42	2.49
Canadian Malartic	.88	.90
Cariboo		2.50
Castle Treithaway	.70	.82
Central Patricia	2.47	2.50
Chemical Research	.45	.75
Coast Copper	2.50	3.00
Coniaurum	1.25	1.30
Dome	29.75	29.00
God's Lake	.47	.50
Granada	.08	.07
Gunnar	.78	.80
Hard Rock	2.44	2.45
Hollinger	14.75	15.00
Home Oil	1.15	1.18
Howey	.28	.27
Hudson Bay	27.50	28.00
Intl. Nickel	48.00	48.50
Kirkland Lake	1.10	1.12
Lakeshore	50.00	50.50
Leitch	.70	.73
Little Long Lac	3.55	3.70
Macassa	4.80	4.90
McIntyre	41.50	41.62½
McKenzie Red Lake	1.09	1.10
McLeod Cockshutt	2.15	2.20
Mining Corpn.	1.88	1.90
Moneta	1.85	1.88
Morris Kirkland	.04½	.05
Nipissing	1.75	1.85
Noranda	65.50	68.75
O'Brien	3.85	3.70
Pamour	3.40	3.50
Powell Rouyn	2.22	2.24
Paymaster	.48	.48
Pend Oreille	1.95	2.00
Perron Gold	1.31	1.33
Pickle Crow	4.80	4.65
Pioneer	2.00	2.10
Premier	2.00	2.04
Reid Authier	2.75	2.85
Reno	.49	.50
Royalite	44.50	45.25
San Antonio	1.28	1.30
Sherritt-Gordon	1.19	1.20
Siscoe	2.32	2.35
Sladen Malartic	1.07	1.10
Stadacona	.42	.44
Sudbury Basin	2.85	2.75
Sullivan	.96	1.00
Sylvanite	3.20	3.35
Teck-Hughes	4.70	4.80
Thompson Cadillac	.25	.27
Toburn	2.10	2.20
Uchi Lake	1.88	1.89
Ventures	5.60	5.70
Waite Amulet	4.20	4.25
Wright-Hargreaves	7.35	7.45

INDUSTRIAL SECTION

(Fidelity Securities, Ltd.)

	Bid	Asked
A.P. Grain	3⅝	4
B.A. Oils	21	21½
B.C. Power "A"	29⅝	20
B.C. Power "B"	3⅛	4⅛
Building Products	53	57¼
Bell Telephone	160	162½
Brazilian Traction	11⅝	11⅝
Brewing Corporation	2	2⅜
Brewers & Distillers	5	5½
Canada Cement	10⅛	11
Canada Car & Foundry	12⅛	12½
Canada Malting	32½	33½
Cockshutt Plow	9⅛	10
Consolidated Smelters	57⅛	57⅝
Distillers-Seagrams	13⅝	
Dominion Bridge	21	32½
Dominion Stores	4⅝	5½
Dominion Tar & Chemical	8	8⅝
Ford "A"	18⅛	18⅝
General Steelwares	7⅛	8
Gypsum	7⅛	7⅛
Hamilton Bridge	7⅛	7⅛
Hiram Walker	39⅛	39½
Imperial Oil	17⅛	17⅝
Intl. Petroleum	25⅝	28
Imperial Tobacco	14⅛	14⅞
Intl. Nickel	48	48½
Industrial Alcohol "A"	2⅝	3
Industrial Alcohol "B"	2⅛	2
Intl. Utilities "A"	6⅝	
Intl. Utilities "B"	.85	.85
Lake of the Woods	15	15⅝
Laura Secord	63	
Montreal Power	29	29⅝
McColl-Frontenac	10½	10⅝
National Steel Car	45⅛	46
National Breweries	40⅛	40½
Page Hersey	98	90
Power Corporation	13⅛	14
Shawinigan	19⅝	10⅝
Steel of Canada	66	66½
Steel of Canada, Pfd.	62	64
Weston	10⅛	10⅝
Winnipeg Electric	2⅛	2⅝

Banks

	Bid	Asked
Bank of Canada	57½	59
Canadian Bank of Commerce	165½	
Imperial Bank	198	210
Bank of Montreal	210	211
Bank of Nova Scotia	292	..
Royal Bank of Canada	174½	..
Bank of Toronto	238	..

WHEAT FUTURES LOWER AT CLOSE

WINNIPEG, June 27 (CP).—Winnipeg wheat futures closed 1 3-4 to a cent lower today on nervous selling, induced by rains in scattered sections of Western Canada during the week-end and forecast for more precipitation.

July closed at $1.05 7-8, October 85 7-8 to 86, November 84, December 83 1-8 to 83 1-4 cents.

Chicago scored gains of more than a cent on reports of unwanted rains in the Southwest, but eased later, due to United States wheat visible increase of 402,000 bushels.

Liverpool, influenced by lower world wheat shipments last week and higher North American markets Saturday, closed 1 3-4d to 1 1-2d higher. Buenos Aires advanced major fractions at noon.

World shipments totaled 6,972,000 bushels, a decrease of 1,556,000 bushels compared with the previous week, while stocks afloat this week were 5,750,000 bushels lower at 36,856,000 bushels.

Cash prices were unchanged to a fraction lower. Coarse grains closed: Oast, 1 3-8 to 1-2 lower; barley, 7-8 to 1-4 lower; flax, 3 to 3 1-4 lower, and rye, 1-8 to 1-2 higher.

WINNIPEG GRAIN

(H. A. Humber, Ltd.)

	P.C.	Open	High	Low	Close
Wheat—					
July	106⅞	106¼	106⅞	104⅞	105⅛
Oct.	87⅛	87	87⅛	85⅝	88
Dec	84⅛	83⅞	84⅞	83⅛	92¼
Oats—					
July	48	47⅞	47⅞	46⅛	46⅝
Oct.	38⅛	38⅝	26⅝	29	b28
Dec	25½				
Rye—					
July	54½	..	54⅝	52⅛	54⅛
Oct.	54⅝		b54⅞	a53⅝	b54⅝
Dec.	54⅞	53	55⅝	52⅞	65⅝
Barley—					
July	54⅛	54⅝	54⅛	53⅝	a52⅝
Oct.	50⅛	50½	50½	50	b50
Dec.	48⅞	48⅞			

Cash Grain

Wheat—1 Northern, 106⅛; 2 Northern, 107⅛; 3 Northern, 103; No. 4, 96½; No. 5, 73⅞; No. 9, 67⅞. Feed, 65⅞; Track, 105⅛. Amber Durum No. 1, 72⅞. No. 2, 71⅞; No. 3, 70⅝. No. 4, 87⅝; Track, 72⅞; Garnet No. 1, 99⅞; No. 2, 97½.

Oats—2 C.W., 46⅝. 3 C.W., 44½; Extra 1 Feed, 44½. 1 Feed, 42⅛. 2 Feed, 41½; 2 Feed, 27⅝. Track, 46⅝.

Barley—2 R.O.W., 52½; 3 C.W., 52⅝; 6 R.O.W., 52⅛; 4 C.W., 56⅝; 5 C.W., 48½; 6 C.W., 48⅛; Track, 52⅝.

Rye—1 C.W., 54½. 2 C.W., 54⅛; 3 C.W., 50½. Rejected No. 2, 44⅛; 4 C.W., 43½; Track, 54⅛.

Flax—1 N.W.C., 147. 2 C.W., 142. 3 C.W., 132. 4 C.W., 117; Track, 147.

CHICAGO GRAIN

(H. A. Humber, Ltd.)

	P.C.	Open	High	Low	Close
Wheat—					
July	77⅛	77⅛	78⅛	76⅝	77
Sept.	78⅛	78⅞	79⅛	77⅝	77⅞
Dec.	79⅞	79⅞	81	78⅛	79⅞
Corn—					
July	57⅝	57½	57⅞	57⅛	57⅝
Sept.	59⅛	59⅞	59⅝	58⅝	59⅛
Dec	56⅛	56⅝	56⅞	56⅛	59⅛
Oats—					
July	26⅛	26⅛	27	26½	26¾
Sept.	26⅛	26⅛	26⅝	28	26⅛
Dec	27⅛	27⅝	27½	27⅛	27⅝
Rye—					
July	..	b54⅝	54⅝	52⅝	53⅝
Sept.	..	54⅛	54⅛	53	53⅛
Dec.	..	b55	55	54	54⅛

London Stocks

LONDON, June 27 (AP).—Stock prices were again influenced by the activity in Wall Street and after a strong morning session, prices eased somewhat on profit taking and closing values were under the day's best. Rubber shares advanced sharply following higher quotations for that commodity and base metals, textiles and other commodity groups likewise moved higher. Domestic rails and American securities held higher, and British gilt-edged shares were in demand.

Closing: Brazil, $11 3-4; C.P.R., $6 1-2; Int. Nick., $48 3-8; U.S. Steel, $53 7-8; Anglo Am. of South Africa, 52s 6d; Cable & Wireless, £48 3-8. Cent Mining, £21 5-8. Consol. Gold Fields, 73s 1 1-2d; Courtaulds, 37s 3d; East Geduld, £10 3-4; H.B.C., 23s; Metal Box, 70s; Mex Eagle, 4s 10 1-2d; Mining Trust, 2s 3d; Rand Mines, £8 1-2; Rhodesian Anglo Am., 21s; Springs, 26s 10 1-2d.

Bonds—British 2 1-2 per cent Consols, £74 1-4. British 3 1-2 per cent War Loan, £101 3-4. British Funding 4's, 1960-90, £113 1-8.

Dominion Bonds

(Burns & Wainwright, Ltd.)

				Bid	Asked
Dom. of Can.		1940	4½%	107.125	108.125
"	"	1941	5%	111.25	112.25
"	"	1943	5%	114.25	115.25
"	"	1944	4%	112.75	113.75
"	"	1945	4%	109.125	110.125
"	"	1946	4½%	112.875	113.875
"	"	1949	3%	104.75	105.75
"	"	1952	4%	108.75	109.75
"	"	1956	4%	112.825	112.625
"	"	1959	4½%	112.125	114.125
"	"	1955	3%	99.125	100.125
"	"	1966	3½%	101.00	102.00
"	"	Perp	3%	89.275	90.275
"	"	1948	2½%	102.00	104.00
"	"	1951	2½%	102.75	103.75
"	"	1967	3%	97.50	98.50
"	"	1958	3%	99.275	99.275
DOMINION GUARANTEES					
Can. Nat. Rly.		1951	4½%	115.50	118.75
"	"	1956	4½%	116.25	117.25
"	"	1957	4½%	115.50	119.50
"	"	1955	4½%	118.375	119.50
"	July,	1969	5%	117.50	119.75
"	Oct.,	1969	5%	120.825	
"	"	1970	5%	120.25	121.50
"	"	1954	5%	119.25	120.50
"	"	1953	3%	98.75	99.75
"	"	1944	3%	104.25	105.25
"	"	1950	3%	99.25	100.25
Grand Trunk		1962	3%	99.00	100.50
		1962	4%	109.75	....
Can. Nor. Rly.		1958	2½%	101.25	....

Montreal Produce

MONTREAL, June 27 (CP).—Butter—Spot, Quebec fresh (92 score), 25 3-4 to 26.

Eggs—Spot, Ontario "A" large, 26 1-2a.

Butter—Futures steady, unchanged to 1-4 cent lower; June, 25 3-4 to 26 1-4. July, 25 3-4b; November, 26 3-4 to 27 1-8.

BAR GOLD

MONTREAL, June 27 (CP).—Bar gold in London off 3 cents to $35.24 in Canadian funds, 140s 10d in British funds. The fixed $35 Washington price amounted to $35.35 in Canadian funds.

Oils Recede With Metals Steady on Vancouver Exchange

VANCOUVER, June 27 (CP).—Metal prices were generally unchanged at the close on Vancouver Stock Exchange today, while leading oils were a few cents lower. Sales totaled 89,696 shares.

Fairview Amalgamated headed the active gold list and closed fractionally higher at 9 7-8. Sheep Creek firmed 1 at 98, while Bralorne at 9.75, Pioneer at 2.95, Premier at 2.05, Kootenay Belle at 1.23 and Reno at 48 held unchanged. Cariboo Gold Quartz slipped 5 at 2.30, and Hedley Mascot eased 2 at 1.03.

In the base metals, Whitewater firmed a fraction at 5 3-4, while B.C. Nickel at 9 1-2, Pend Oreille at 1.92 and Lucky Jim at 2 7-8 remained unchanged. Nicola at 3 3-4 and Golconda at 5 1-4 eased fractions, as Reeves-Macdonald lost 3 at 35.

Calgary & Edmonton Oil was down 8 at 1.27; Vulcan lost 7 at 95, and Okalta was off 4 at 1.42. Home dipped 2 at 1.15, while McDougal Segur Exploration at 15 and United at 15 1-2 each slipped a cent.

VANCOUVER QUOTATIONS

(Boorman Investment Co., Ltd.)

Mines

	Bid	Asked
Aztec	.10	.11
B.C. Nickel		.10
Big Missouri	.27	.38
Bralorne		10.00
Bridge River Cons.	.02⅝	.04
Bluebird	.01⅛	.02⅛
Cariboo Gold	2.30	
Dentonia	.05½	.06
Dunwell	.02⅝	.03
Fairview Amalgamated	.09⅞	.10⅛
Federal Gold	.01⅛	.01½
George Copper	.25	
Georgia River		.02½
Golconda	.05¼	
Gold Belt	.42	.42
Gold Mountain	.01⅝	.02⅛
Grandview	.09	.11
Grull Wihksne	.06½	.07
Haida	.04	.05
Hedley Mascot	1.03	1.05
Hedley Sterling		.04
Home Gold	.01	.01⅛
Island Mountain	.60	.64
Kootenay Belle	1.23	1.25
Lucky Jim	.02⅞	.02
Mak Siccar	.01	
McGillivary Creek		.23
Minto	.03½	.04
Nicola	.03⅝	.06
Noble Five	.02	
Pend Oreille	1.92	2.00
Pilot Gold	.01	.02
Pioneer	2.95	3.05
Porter Idaho	.02½	.02
Premier	2.05	2.09
Premier Border	.01	.01⅛
Quatsino Copper	.03½	.04
Quesnelle Quartz	.09⅛	.10
Reeves Macdonald	.35	.40
Relief Arlington	.16	.18
Reno		.48
Reward	.02⅝	.04⅛
Rufus Argenta		.02
Ruth Hope	.02	.02½
Sally	.04	.05
Salmon Gold	.11	.13
Sheep Creek	.99	1.00
Silbak Premier	1.95	2.00
Silvercrest	.01½	.03½
Sunlock	.12	.20
Taylor Bridge	.02½	.04
Vidette	.07	.09
Waverley	.00½	.00⅝
Wellington	.02	.02⅛
Wesko	.02⅛	.02
Whitewater	.05⅝	.06
Ymir Yankee Girl	.15	.19

Oils

	Bid	Asked
Anglo-Canadian	1.29	1.43
Amalgamated	.01⅛	.01½
Anaconda	.07⅛	.09⅛
A.P. Cons.	.17	
Baltac	.03	
British Dominion	.08	.10
Brown	.43	.45
C. & E. Corpn.	2.37	2.45
Calmont	.22	.22
Commonwealth	.20	.23
Crow's Nest	.01⅛	..
Dalhousie	.42	..
Davies Pete.	.34	..
Eastcrest	.07⅛	..
Freehold	.05½	.08½
Firestone Pete.	.15	.15⅝
Foundation	.19	..
Hargal	.14	..
Highwood Sarcee	.09	
Home Oil	1.15	1.17
Madison	.04	
Mar Jon	.06⅛	.07½
Merland	.05	
Mercury	.10	.12½
McDougall Segur	.15	
McLeod	.16	.20
Mill City	.07½	.09
Model	.22½	.29
Monarch	.12⅛	..
Nordon	.11⅝	.12½
Okalta	1.42	1.44
Okalta, Pfd.	.23	
Pacalta	.07	
Prairie Royalties	.24	.34½
Royalite	44.00	45.00
Royal Canadian	.12½	..
Spy Hill	.04	..
Southwest Pete.	.40	..
Texas-Canadian	1.29	..
United Oil	.15⅛	.17
Vanalta	.05	
Vulcan	.95	1.00
Westflank	.10½	..

Industrials

	Bid	Asked
Brewers & Distillers	5.00	
Capital Estates	1.75	2.00
Coast Breweries	1.22	1.25
United Distillers	.90	1.00

EARLY GAINS ARE NOT MAINTAINED

MONTREAL, June 27 (CP).—Buying slackened to clip much of an original gain on the stock exchange today.

Noranda closed at 66 1-2 up 1 3-4. Smelters was up 1-2 but Nickel slipped 3-4.

St. Lawrence Paper preferred climbed a point, Bathurst 5-8 and St. Lawrence Corporation 1-4. Price was fractionally easier. Constructions were strong, Foundation rising 1 1-4, Gypsum and Cement 1-2 and Dominion Tar 1-4.

Montreal Power was fractionally better while Brazilian was a shade off. Rails were also mixed, C.P.R. firming nearly 1-2 with Canadian Car off 1-4.

Imperial Oil, General Steelwares International Pete, and Massey-Harris were rated at from 1-4 to 1-2 higher. Dominion Steel & Coal "B" and Lake of the Woods dipped slightly.

(H. A. Humber, Ltd.)

	Close
Acme Glove, pfd.	75
A.P. Grain	4
Associated Breweries	14½
Bathurst P.P.	9⅝
Bell Telephone	162
B.C. Power	20
Canada Cement	11
Canada Cement, pfd.	98
Canada Northern Power	18½
Canada Steamships	3⅞
Canada Steamships, pfd.	14⅛
Canada Car Foundry	12⅝
Canada Car Foundry, pfd.	27
Canadian Celanese	10⅝
Canadian Cottons, pfd.	106
Canadian Industrial Alcohol	2
Canadian Pacific Railway	6⅝
Cockshutt Plow	9⅞
Consolidated Smelters	57½
Seagrams	13⅝
Dominion Bridge	32½
Dominion Coal, pfd.	18
Dominion Coal "B"	13½
Dominion Tar	9½
Dominion Textiles	85
Dryden Paper	8⅝
Enamel Heating	2
Foundation	14
General Steelwares	7¼
General Steelwares, pfd.	65
Gatineau Power	11
Gatineau Power, pfd.	84
Gatineau Power, rights	4½
Chas. Gurd	
Canada Gypsum	7¼
Hudson Bay M.S.	27½
Hollinger	14⅝
Howard Smith	15½
Imperial Oil	17½
Imperial Tobacco	14⅛
Ind. Acc. Corp.	26
International Nickel	48½
International Petroleum	28
Lake of the Woods Milling	15½
Massey-Harris	9
McColl-Frontenac	10½
Montreal Cottons, pfd.	95
Montreal Power	29⅛
Montreal Telegraphs	58
National Breweries	40½
National Breweries, pfd.	42½
National Steel Car	46
Noranda	66½
Ogilvies	30
Power Corporation	14
Price Bros.	14½
Price Bros., pfd.	17
Quebec Power	18
St. Lawrence Corporation	4½
St. Lawrence Corporation "A" pfd.	15
St. Lawrence Paper, pfd.	41
Shawinigan W. P.	20
Sherwin-Williams	15
Steel of Canada	64½
Winnipeg Electric	2½
Winnipeg Electric, pfd.	12½
Curb	
Abitibi	2⅛
Abitibi, pfd.	20⅛
Asbestos	68
Bathurst "B"	2⅝
Beauharnois	2½
B.A. Oil	21⅛
B.C. Packers	12
Canada Malting	32
Canada Dredge	27
Canadian Breweries	2
Canadian Industrial "B"	10
Canadian Vickers	8⅝
Canadian Vickers	3
Consolidated Paper	2
Donnaconna "A"	7⅝
Donnaconna "B"	8
Fairchild Aviation	5⅝
Ford "A"	18⅝
Fraser	16
Lake Sulphite	3½
Massey-Harris, pfd.	45⅝
McColl-Frontenac, pfd.	94½
Hiram Walkers	39⅝
Hiram Walkers, pfd.	19½
Banks	
Bank of Canada	59
Banque du Canadienne Nationale	191
Canadian Bank of Commerce	165½
Bank of Montreal	210
Royal Bank of Canada	176⅛

FOREIGN CURRENCIES COMPILED ON BASIS OF CANADIAN DOLLAR

MONTREAL, June 27 (CP).—British and foreign exchange closed easier today. Nominal rates for large amounts:

Argentina, peso, .2632; Belgium, beiga, .1714; China, Hongkong dollars, .3125; Denmark, krone, .2233; France, franc, .028128; Germany, reichsmark, .4071; Greece, drachma, .0092; Holland, florin, .5592; India, rupee, .3718; Japan, yen, .2920; Norway, krone, .2615; South Africa, pound, 4.9810; Sweden, krona, .2581.

EGG MARKET

These prices are obtained daily from the office of the Dominion Government Poultry Products Inspection Service, Victoria; Empire 8622:

Grade "A" large	.25
Grade "A" medium	.23
Grade "A" pullet	.21

Following are the city wholesale:

Grade "A" large	.29
Grade "A" medium	.27
Grade "A" pullet	.25

SILVER MARKETS

NEW YORK, June 27 (AP).—Bar silver 42 3-4, unchanged.

MONTREAL, June 27 (CP).—Silver futures closed steady and unchanged. No sales. Bids: June, 42.50; July, 42.30; September, 41.10; December, 41.10.

REPORTS PARLEY GREAT SUCCESS

Percy B. Scurrah Speaks in High Terms of Rotary International Gathering at San Francisco

Percy B. Scurrah who with Mrs. Scurrah attended the Rotary International convention in San Francisco has returned home and speaks in great praise of the gathering that was held and the way in which the delegates were taken care of. Mr. Scurrah, who last year was the representative of Canada on the International Board, gave place for the coming year in that capacity to W. R. Allen, Montreal.

The attendance at the convention, says Mr. Scurrah, reached 11,000 persons, representing forty-eight nations.

Over the week-end, Mr. and Mrs. Scurrah had as their guests here Mr. and Mrs. T. C. Thomsen, Copenhagen, Denmark, who were delegates to the convention. Mr. Thomsen takes a very deep interest in Rotary and speaks in high terms of the good that is being accomplished by the organization in Europe.

Drowns in Spite Of Son's Efforts

HIGH PRAIRIE, Alta., June 27 (CP).—George Harding, middle-aged High Prairie businessman, drowned in the West Prairie River, near this Peace River town, Sunday, despite efforts of his sixteen-year-old son, Thomas, to save him. They went swimming and the father sank after getting into difficulties.

A. E. AMES & CO.
LIMITED
INVESTMENT SECURITIES
NEW YORK, MONTREAL — VANCOUVER, TORONTO, VICTORIA — WINNIPEG, LONDON, ENGLAND
301-215 Belmont House — Telephones E 4171-8-9

Gatineau 6% Debentures to Be Redeemed July 22
See Us for Reinvestment Suggestions
BURNS & WAINWRIGHT, LTD.
415-6-7 CENTRAL BUILDING — TELEPHONES: GARDEN 8151-8

LAURENCE SMITH & CO., LIMITED
INVESTMENT SECURITIES
14 ARCADE BUILDING, VICTORIA
VANCOUVER — TORONTO

OPPORTUNITY FOR PROFIT
We have prepared a list of 30 New York listed stocks all selling under $5.00, which should be purchased for appreciation.
FIDELITY SECURITIES, LTD.
1006 Broad Street — Phones, G 7146-7

INSURANCE
FIRE — AUTOMOBILE — BURGLARY — ACCIDENT AND SICKNESS
PLATE GLASS — TRAVELERS' BAGGAGE
PEMBERTON & SON, LTD.
PHONE G 8124 — Bonds, Real Estate and Insurance — 625 FORT STREET

623 VIEW STREET — E 9081
INFORMATION
MONTHLY PAYMENTS ON ONE PER CENT ROYALTY
B. & B. $167.31 — Sunburst $179.40
Prairies $401.24 — Commoil $342.37
ASK FOR FULL DETAILS
J. W. JONES — **J. W. JONES, LIMITED** — HUGH ALLAN

KITH AND KIN

Once, a philosopher said:

"We have to accept our relatives; but we can choose our friends—thank the good Lord!"

Not so, however, in the phrase "kith and kin," which most of us, and with some measure of justification, consider an idiomatic lumping of kindred or relationships of all sorts, rich and poor, far and near, wanted or anathema.

Now, curiously, each of the components in the expression "kith and kin" has a separate, and if not distinctive, at least a somewhat different significance.

"Kith" comes from the Anglo-Saxon c(k)nawan to know, one of whose derivatives has the sense of "native land"; "kith," therefore, connotes "acquaintance," "friend" or "compatriot."

"Kin," on the other hand, stems from the Anglo-Saxon c(k)ynn akin to c(k)ennan to beget and so signifies a relationship, if not by birth by marriage.

"Kith and kin," therefore, literally means "friends and relatives" with no reflection intended upon the latter.

Ask Your
DEALERS

The local merchant is the connecting link between producer and consumer.

His contact with the buying public is direct, intimate and personal. He knows his customers, their likes and dislikes; why they buy one product and refuse another; why one brand sells more rapidly than others.

It may be assumed, therefore, the retail merchant knows the best way to produce immediate sales in his locality, and it is significant that his basic advertising medium is the local daily newspaper.

In the first four months of this year the Canadian daily newspapers carried more than 40,000,000 lines of retail advertising—striking evidence of nation-wide confidence in the value of the daily newspapers in Canada, as productive advertising media.

CANADIAN DAILY NEWSPAPERS

SALTSPRING ISLAND FERRY

GULF ISLANDS CRUISE
WEDNESDAY, JUNE 29
A Delightful Cruise Through the Gulf Islands, Calling at Ganges Harbor and Bedwell Harbor
(Parking Space Is Provided at Swartz Bay)
Buses leave V.I.C.L. Depot, 9 a.m. Ferry leaves Swartz Bay, 10 a.m. Return Fares: Ferry Only 75c; Bus and Ferry $1.25

DAILY SAILINGS
DAILY—EXCEPT WEDNESDAY
Lv. Fulford Harbor - 8:15 a.m. 10:15 a.m. 4:00 p.m. 6:45 p.m.
Lv. Swartz Bay - - 9:30 a.m. 11:15 a.m. 5:00 p.m. 7:45 p.m.
WEDNESDAYS ONLY
Lv. Fulford Harbor 8:15 a.m.; Lv. Swartz Bay 7 p.m.

Fares
Automobiles (including driver) 75c to $1.50
Passengers 25c
Trucks (including driver) $1.25 to $2.00
Motorcycles (including driver) 50c
For Further Information and Motor Coach Connections Phone E 1177, E 1178

GULF ISLANDS FERRY CO. LIMITED

TIME OUT! - - - By Chet Smith

It's amazing how his speed has picked up since I put that shark in the pool!

LIFE'S LIKE THAT - By Fred Neher

"It cuts down our fire insurance."

Jane Dixon Says:

HERE IS THE STORY OF AN UNFORTUNATE MARRIAGE THAT NOW FINDS THE WIFE IN A DANGEROUS LOVE AFFAIR.

Sometimes, those of us who live life on the level wonder what it requires to make tragedies.

Here is one of those tragedies in the making; there is danger in every cheating minute of it.

Dear Miss Dixon: I am a single man and go with girls, but I am not happy. I am in love with my first sweetheart, who has been married for three years.

Her husband is a man much older than herself, and I know for a fact, Miss Dixon, that she is most unhappy. She is gentle in speech and in manner, and she is plenty smart, pretty and attractive. It is a shame for her to waste her life in misery.

I have a vocation, a good job and enough capital to give her the things she deserves. She hates to tell her husband she no longer loves him. He never "makes a fuss over her," and that is what it takes to hold her.

She has been meeting me in secret, and is being trailed by spies and by private investigators. Now, she can no longer see me.

Miss Dixon, if you loved a girl with all your heart, would you run the risk of stealing her away? I have in mind to carry this girl to a state, on the other side of the continent. I'm waiting for your answer.—Shuffle On.

Comment: If you are in earnest about this love of yours, you had better stop "shuffling," and play a man's game in such a situation.

A woman who is afraid of the truth, and who would rather be followed by spies and investigators than tell the truth, is a pretty weak sister, and certainly not one to carry off in the young Lochinvar fashion. In other words, do not try to kidnap a quitter! She might yell for the police.

If the woman does not love her husband and secretly meets the man she does love, it is high time for her to tell her husband the state of her heart and mind. The law provides for a breaking of the marriage contract under your existing conditions. If the two of you lack the courage to come out for truth, that is your misfortune. Why not give the husband a break? He is the cheated angle of the triangle.

If the woman can't play fair with you and with her husband, come clean and stop shivering, take a train to the other side of the continent yourself and stay there until you forget her.

(Copyright, 1938, by The Bell Syndicate, Inc.)

That Body of Yours by JAMES W. BARTON, M.D.

NERVOUSNESS PLUS INFECTION MAY CAUSE ULCER OF STOMACH OR INTESTINE

A business man found himself becoming very irritable about the office—nothing being done right—driving his car—every other driver was at fault. He noticed also that about two hours after he ate a meal he had a pain in the stomach which was relieved only when he took some baking soda, drank some milk or ate some food. When he consulted his physician and gave him the above history, the physician told him he thought it was a stomach ulcer, which the X-ray proved was correct.

The physician put him on a soft diet and prescribed alkaline medicines which gave relief. He told the patient, however, that there were likely two things causing the ulcer, one of which was his own high-strung nervous disposition and the other some infection—likely the teeth. An X-ray of the teeth showed the roots of two teeth so badly infected that they had to be removed. Rest, soft food, removal of infected teeth, brought about the cure at this time, but his physician told him that if he didn't learn to control himself, to take things a little more easily, to relax more, any little infection in his system, added to his tense disposition, would likely "grow" another ulcer.

However, this nervous, tense disposition, even when no infection is present, can cause symptoms closely resembling ulcer of the stomach. I have spoken before of the patient whose symptoms closely resembled ulcer, but X-ray showed that while no ulcer was present the rhythm or regularity of the stomach movements (churning the food) was greatly upset in that the movements would occur in rapid succession for a few minutes, then stop altogether for a time, perhaps become regular and normal, and then occur rapidly and irregularly again. A straight questioning by the physician—revealed the fact that the patient was trying to handle a difficult domestic problem. When this problem was solved or settled, the symptoms disappeared entirely.

The point, then, is that while high-strung, nervous, slender individuals are more likely to develop stomach ulcers, there must be an underlying cause, usually some infection, but any severe emotional disturbance, if continued for any time, may cause not only symptoms similar to ulcer, but true ulcer itself.

RAILWAY OFFICE ROBBED

TORONTO, June 27 (?).—Two young masked men held up a Canadian National Railways office in the Union Station here today and escaped with $400 after forcing two employees to open the office safe.

APPLE MARY - - - - - - - By Martha Orr

TODDY — *Suspect!* — By George Marcoux

BIG CHIEF WAHOO - - - By Saunders and Woggon

POPEYE - - - By Segar

POP — *Customary Even If Not Necessary* — By J Millar Watt

TILLIE THE TOILER — *A Shoe for a Clue* — By Westover

DIXIE DUGAN — *Horse Laugh* — By J P McEvoy and J H Striebel

Business and Professional Directory, Want Ads

The Daily Colonist

RATES FOR CLASSIFIED OR WANT ADVERTISEMENTS

Two cents a word each insertion; twelve cents a word a week, with a minimum of ten words, cash with order. No advertisements accepted for less than twenty-five cents.

Death and Funeral Notices, $1.50 first insertion, $1.00 for each additional insertion. Marriages, Cards of Thanks and In Memoriam Notices, $1.50 per insertion.

Birth Notices, $1.00 per insertion.

Advertisers who desire may have replies addressed to a box at The Colonist and forwarded to their private address. A charge of ten cents is made for mailing replies. In this case add three words ("Box ...... Colonist") to the count for the number of words.

Out-of-town readers of our advertisements ask advertisers to give address as well as phone numbers, as it is not always possible to communicate through the phone.

Any claim for rebate on account of errors or omissions must be made within thirty days from the date of the same, otherwise the claim will not be allowed.

The Colonist will not be responsible for more than one incorrect insertion of any advertisement ordered for more than one issue.

The Colonist service is available every day from 8 a.m. to 10 p.m., excepting Sunday. Just call Empire 4114.

To insure insertion, Classified Ads should reach The Colonist before 10 p.m. on the day previous to publication.

Classified Ads for The Sunday Colonist will be accepted up to 10 p.m. on Saturdays.

CLASSIFICATIONS

Acreage for Rent	83
Acreage for Sale	82
Acreage Wanted	84
Agents Wanted	16
Autos for Hire	68
Automobiles	65
Births	1
Bicycles and Motorcycles	40K
Boats and Launches	87
Building Materials	40A
Business Directory	33
Business Opportunities	75
Cards of Thanks	4
Church Notices	9
Clothing, Furs, Shoes, Etc	40B
Coming Events	10
Dancing	25
Deaths	2
Dressmaking	28
Educational	23
Farms for Rent	86
Farms for Sale	85
Farms Wanted	87
Flats and Apartments to Rent	53
Flats and Apartments Wanted	54
Flowers	7
For Sale—Miscellaneous	40
Furniture	40D
Fuel	40C
Funeral Directors	6
Furnished Houses for Rent	55A
Furnished Rooms for Rent	48A
Furnished Rooms Wanted	50A
Hairdressers and Beauty Specialists	21A
Halls to Rent	36
Hotels	46
Housekeeping Rooms to Rent	51
Housekeeping Rooms Wanted	52
Houses for Sale	78
In Memoriam	6
Listings Cancelled	77
Lost and Found	29
Machinery	64
Market Specials	35
Marriages	2
Miscellaneous	37
Money to Loan	31
Monumental Works	8
Music	24
Musical Instruments	40E
Nursery Stock, Plants, Etc.	40H
Nursing and Convalescent Homes	20
Personal	21
Professional Directory	34
Property for Sale	80
Property Wanted	81
Poultry and Livestock	42
Radio	40F
Room and Board	47
Room and Board Wanted	46
Situations Wanted—Female	18
Situations Wanted—Male	17
Summer Resorts	61
Swaps	41A
Teachers Wanted	15
Timber	74
To Exchange, Real Estate	76
To Rent—Miscellaneous	38
Stoves, Ranges, Furnaces	40L
Unfurnished Houses to Rent	55B
Unfurnished Rooms Wanted	60B
Wanted—Female Help	14
Wanted—Male Help	13
Wanted—Miscellaneous	41
Wanted to Borrow	32
Wanted to Buy—Houses	79
Wanted to Rent—Houses, Unfurnished	57B
Wanted to Rent—Miscellaneous	39
Wood	33

1 BIRTHS

MILLER—At St. Joseph's Hospital, to Mr. and Mrs. Horace W. Miller, Jr. (nee Margaret Jones), June 27, a daughter.

2 DEATHS

HOBSON—There passed away at the Royal Jubilee Hospital yesterday, Frederick Paul Hobson, of 1447 Monterey Avenue, aged sixty-nine years. He was born in Hanwell, London, England, and had been residing in this city for seventeen years. He served overseas with the 67th Battalion and was a life member of the Victoria Branch, Army and Navy Veterans of Canada. He is survived by one son, Charles D. Hobson, at home.
The remains are resting in Hayward's B.C. Funeral Chapel, where funeral services will be held on Tuesday at 2.00 p.m., Ven. Archdeacon A. E. de L. Nunns officiating. Interment will be made in the family plot in Ross Bay Cemetery.

LECKIE-EWING—The death occurred yesterday at St. Joseph's Hospital of George Buchanan Leckie-Ewing, of Colwood, aged sixty-six years. He was born in Arnamoery, Kippen, Stirlingshire, Scotland, the fourth son of the late Robert Leckie-Ewing, and had been living in this province for forty-five years. He was a member of the Sixteenth Canadian Scottish Pipe Band. He is survived by one daughter, Mrs. A. M. Manzer, of Sooke; four grandchildren, and three brothers, Walter, in India; Robert, in Okanagan, and Harry Leckie-Ewing, in Victoria.
The funeral services will be held in Hayward's B.C. Funeral Chapel on Tuesday at 3.00 p.m., followed by cremation in the Royal Oak Crematorium.

WOOD—At St. Joseph's Hospital, on June 27, 1938, Mrs. Rose Violet Wood, widow of George Wood, of 831 Broughton Street, born in Victoria. She leaves to mourn her loss three sisters, Mrs. J. P. Gropp, Victoria; Mrs. M. O. Cameron, Hedley, B.C., and Mrs. Vic Ireland, Victoria.
The funeral will be held from Hayward's B.C. Funeral Chapel, on Wednesday, at 3.30 p.m., with Rev. F. Comley officiating. Interment in the family plot in Ross Bay Cemetery.

REEDER—On June 27, 1938, at the home of her sister, Mrs. Agnes A. C. Brown, 2818 Fifth Street, Miss Bertha Maud Reeder, aged sixty-one years, born in Ontario and a resident of this city for one year. She is survived by her sister, Mrs. Brown, one brother, Herbert James Reeder, Manitoba, and three half-sisters and one half-brother.
The remains are resting in Hayward's B.C. Funeral Chapel, from where the funeral will be held on Wednesday, at 3 p.m., Rev. G. A. Reynolds officiating. Interment in Colwood Burial Park.

McDONALD—At St. Joseph's Hospital, on Monday, June 27, Aeneas Paul McDonald, aged eighty years, of 1124 Yates Street. The late Mr. McDonald was born in Prince Edward Island and had resided in this city for the past fifty-two years and was one of the oldest members of St. Andrew's Cathedral Parish. He will be remembered by the old-timers as one of the early builders and contractors of this city. He is mourned by four daughters, Miss Martha C. McDonald, of Seattle, Wash.; Miss Rita C., Miss Agnes and Mrs. W. A. Mulcahy, also three grandsons, all of this city, and one sister, in San Francisco.
The remains are resting at McCall Bros.' Funeral Home, where prayers will be said on Tuesday evening, at 8 o'clock. The funeral will take place on Wednesday morning from St. Andrew's Cathedral, where Mass will be celebrated at 9 o'clock. Rev. Fr. J. A. Gaudette will be the celebrant. Interment will be made in the family plot at Ross Bay Cemetery.

MUNT—Passed away at the Royal Jubilee Hospital on June 27, after a long illness, Mrs. Clara Ellen Munt, aged sixty-eight years, a native of England and a resident of Saanichton for many years. She leaves to mourn her loss one son, John Lee Munt, Victoria, and two daughters, Mrs. C. Ball, Victoria; Miss Victoria Ellen, Saanichton; one brother, W. Wooster, of Montana, U.S.A.; one sister, Mrs. White, residing in Edmonton.
The remains are resting at the Thomson Funeral Home, from where the funeral will take place on Wednesday afternoon, June 29. The cortege will leave the Funeral Chapel at 2 o'clock, proceeding to Holy Trinity Church, Patricia Bay, where Rev. T. R. Lancaster will conduct the service at 3 o'clock. Interment will be made in the family plot in the church cemetery.

2 DEATHS (Continued)

McGOWAN—On Monday evening at the family residence, 724 Belton Avenue, Jeanie McGowan, aged seventy-eight years, beloved wife of Robert McGowan. The late Mrs. McGowan was born in Perthshire, Scotland, and had resided in Victoria for the past twenty-eight years. She is mourned by, besides her husband, one daughter, Miss Jean, at home; one brother, Robert Murdoch, of Brucefield, Ontario.
The remains are resting at McCall Bros.' Funeral Home, from where the funeral service will be held on Thursday afternoon at 2 o'clock. Rev. James Hyde will conduct the service, after which interment will be made at Colwood Burial Park.

PEDERSON—Suddenly on Monday evening, at the family residence, 1027 Caledonia Avenue, Edward Pederson, aged seventy-one years. The late Mr. Pederson was born in Norway and had been a resident of this city for the past forty years. He is mourned by his widow, Elisabeth Pederson.
The remains are resting at McCall Bros.' Funeral Home, who will announce the time and the place of interment later.

6 FUNERAL DIRECTORS

THOMSON FUNERAL HOME
1625 Quadra Street
Complete Service at Reasonable Cost
Lady Attendant
Phone G 2612

HAYWARD B.C. FUNERAL CO., LTD.
Established 1867
734 Broughton Street, Victoria, B.C.
Lady Assistant
Empire 3614 Empire 4065 Garden 7676

McCALL BROS.
"The Floral Funeral Home"
Office and Chapel, Cor. Johnson and Vancouver Streets
Phone Garden 2012

S. J. CURRY & SON
Funeral Directors
Cor. Quadra and Broughton Streets
Phone G 5512

Distinctive Funeral Service in Our New Mortuary at Moderate Cost
Experienced Lady Attendant
SANDS MORTUARY, LTD.
Phones E 7511, G 3530 1803 Quadra St.

7 FLOWERS

ANY FLORAL DESIGNS at lowest prices. Pollock Bros., 1315 Douglas St. G 5315.

BALLANTYNE BROS., LIMITED
1211 Douglas Street Phone G 2421
We Telegraph Flowers
CUT FLOWERS AND DESIGNS

BROWN'S VICTORIA NURSERIES, 618 View. Design work executed; lowest prices. We grow our flowers. G 6612, G 3521.

CALL E 0742 FOR ARTISTIC FLORAL designs. Jennings, florists, 754 Yates.

FLORAL ART SHOP — DISTINCTIVE funeral designs. 638 Fort. E 4613.

8 MONUMENTAL WORKS

STEWART MONUMENTAL WORKS, LTD. Take No. 6 car to works. 1401 May Street. Phone G 3452.

10 COMING EVENTS

A.O.F. HALL, WEDNESDAY, JUNE 29. Stewart's Old-Timers' pre-holiday frolic, auspices W.A. Pro Patria Branch, Canadian Legion. Dancing 8.30 to 12.30. Novelty dances. Prizes. Refreshments 35c.

A GARDEN PARTY AT MRS. H. W. Bassett's, West Saanich Road, Royal Oak, Wednesday, June 29, 3 to 6, auspices R.O.W.I. Tea, 25c; bridge, 10c. Home-cooking and candy stalls.

A BIG OLD-TIME JULY 1 FROLIC, A.O.F. Hall, 6-2 with the Haymakers' "Swingsters." Prizes! Balloons! Hats! etc. Ice cream. CPCT 8.45. 35c. No dance Saturday.

BENEFIT DANCE FOR BUD GREEN, June 30, Crystal Garden, 9-1, 50c.

CARNIVAL, JUNE 28, ON GROUNDS OF Mr. and Mrs. Hall, Experimental Station. Continuous entertainment afternoon and evening. Special supper 25c. Evening concert auspices United Church, Sidney.

CAMERON'S SOCIAL CLUB DANCE, A.O.F. Hall, Thursday, June 30, Holt's Orchestra. Dancing 9 to 1. Old and modern dancing. Refreshments. 25c.

COAST HALL, WHIST NIGHTLY, 8.45; prizes 2-4, 2-2, 2-1, 2 specials. Afternoon games as usual at 2.30.

DANCE AT THE CRYSTAL GARDEN every Wednesday, 9.30 to 12.30. Len Acres' Orchestra.

ESQUIMALT CONSERVATIVE ASSN. will hold a whist and bridge party on Wednesday, June 29, at 8.15, in Guild room of the Parish Hall. Prizes will be given and the public is invited to attend.

ESQUIMALT ATHLETIC, FRASER Street, military five hundred every Wednesday, 8.30; sixteen prizes, 4—1's, 4—2's, 4 consolation, 10-bid, tombolas, refreshments. Admission 25c.

McMORRAN'S, CORDOVA BAY—DANCING every Saturday night, 35c. Tombolas. Bunk McEwan's Band.

PRIZES TOTAL
$15
WHIST NIGHTLY, 8.45
Card Games Every Afternoon, 2.30, 25c
Service and Courtesy Our Motto
CENTRAL WHIST CLUB, 1207 BROAD ST.

13 WANTED—MALE HELP

GOOD FARM HAND, MUST BE GOOD clean milker and teamster. Box 5362, Colonist.

WANTED—MAN OR YOUTH TO HELP on dairy farm; must be good milker. Box 5351, Colonist.

WANTED — EXPERIENCED MAN FOR dairy, must be good milker. Apply 1350 McNair Street.

14 WANTED—FEMALE HELP

AN ALLURING APPEAL—LEARN HAIRdressing, low fee, easy terms. Victoria Hairdressing School, Woolworth Building.

A MAID WANTED AT ONCE — 1720 Beach Drive. Phone E 4695.

COOK FOR SUMMER RESORT, IN THE country, $50 per month. Box 5241, Colonist.

GOOD HOME FOR MIDDLE-AGED PERson, dairy farm, close in, housework only. Care for children. Reply, full particulars, wages expected. Box 5371, Colonist.

LOGAN PICKERS WANTED—W. Bickford, Tod Inlet P.O. Phone 30G Keating.

WANTED—BOOKKEEPER TO RELIEVE two to three months, must be able to take complete charge set of books. Do not apply unless experienced. Box 5286, Colonist.

WANTED—EXPERIENCED COOK, REFerences necessary, local desirable. Box 5355, Colonist.

WANTED—HOUSE-PARLORMAID, WITH some experience. Box 5258, Colonist.

WANTED — GIRL FOR GENERAL housework, cooking; sleep in. G 8418.

15 TEACHERS WANTED

APPLICATIONS WILL BE RECEIVED for the position of home economics teacher at Esquimalt schools, duties to commence September. Applications, stating full qualifications, must be in hands of secretary not later than July 27. S. A. Pomeroy, Secretary, Esquimalt Board of School Trustees, Lampson Street School, Esquimalt, B.C.

17 SITUATIONS WANTED—MALE

A STEADY, RELIABLE, TRUSTWORTHY middle-aged man, single, would like to hear of a position as janitor or watchman. Can give good references. Write Box 5181, Colonist.

A. J. GREGG — HOUSE WINDOWS cleaned outside, 5c each. G 5683.

CARPENTER, ALTERATIONS, KALSOmining, painting. Competent workman. Low prices. Beechy, E 4270.

HANDY WILLING WORKER OPEN FOR engagement. References. Box 5300, Colonist.

17 SITUATIONS WANTED—MALE (Continued)

RELIABLE YOUNG MAN, 27 YEARS, with good training, well experienced at bookkeeping, banking and clerical office duties and routine, desiring change of climate for reasons of health, seeks position on Vancouver Island. Available on short notice. Good references. Please write C. U. Doughty, 809 Third Avenue South, Lethbridge, Alberta.

ROCK WORK, EXCAVATING, BY DAY or contract. Phone G 4496.

SINGLE MAN WANTS JOB; FARMING, etc. Box 4065, Colonist.

WANTED—POSITION AS MALE NURSE. Mental cases a specialty. Box 5205, Colonist.

WANTED—POSITION AS JANITOR OR caretaker, small wages. Box 5204, Colonist.

17A PAINTERS AND DECORATORS

AT LOW PRICES—PAINTING, PAPERing, work guaranteed, estimates free. G 6995.

EXPERT PAINTING, PAPERING; ESTImates. Temple, Cadboro Bay. E 0893.

PAINTING, DECORATING — Guaranteed work, reasonable price. Berriman, E 5786.

ROOMS PAPERED, $2.50 UP. PAINTING, kalsomining. Work guaranteed. E 8785.

G 5027—HOUSE PAINTING WORK guaranteed. Free estimates.

17C CARPENTERS AND CONTRACTORS

ALTERATIONS, HOUSE-RAISING, CONcrete work, repairs. O'Regan. G 7862, G 2258.

ALTERATIONS, BUILDING REPAIRS, roofing a specialty. T. Thirkell, E 4625.

17E GARDENERS

GARDEN ESTIMATES without obligation. Fred Bennett, R.M.D. 3, Victoria.

RELIABLE EXPERT GARDEN WORK, all branches, day, contract. G 8074.

WEATHERSTRIPPING

PEACE METAL WEATHERSTRIPS
Venetian Blinds, Rolling Fly Screens
Estimates Free—B. T. Leigh, E 9685

18 SITUATIONS WANTED—FEMALE

JAPANESE GIRL WISHES HOUSEWORK. Experienced. Phone E 8049.

MIDDLE-AGED WOMAN AS COMpanion-housekeeper for one or two adults. Box 5274, Colonist.

STENOGRAPHER, TYPING 70, SHORThand 120, desires position. Box 5186, Colonist.

TAILORING, DRESSMAKING; YOUR home, mine; reasonable; guaranteed. E 0671.

20 NURSING AND CONVALESCENT HOME

LEBANON NURSING HOME, 1270 YATES Street. G 7418.

NURSE WILL TAKE CASES IN HOME—Chronic, nervous, senile, alcoholic. Best of care. Box 4610, Colonist.

ROYAL OAK PRIVATE HOSPITAL (Health Centre), convalescent nervous diseases, chronic and senile cases. E 1623, Colquitz 62M.

21 PERSONAL

A SPRING PERMANENT, INDIVIDUally styled. Special prices on shampoo and finger wave. Bart Wauda Salon, 718 Yates Street. E 4023.

A REAL HEALER FOR VARICOSE ulcers. Try Wightman's Department and drug stores.

A FINE DISH — Spring salmon, green peas, new potatoes, parsley sauce. Askey's Fish Market, 624 Yates. G 7101.

A. Marshall—Furs remodeled, repaired; ladies' tailoring. Room 26, 629 Yates.

BUTTERMILK — A GOOD OLD-FASHioned Spring tonic, for vim, vigor and vitality. 10c quart delivered. Registered Jersey Dairies, 608 Broughton St. G 5044.

BOAG'S ECZEMA REMEDY; HEALS like magic. Hudson's Bay, David Spencer's.

BUILD UP YOUR RESISTANCE TO disease. Carrot and other vegetable juices made daily. E 8674.

CHILD PHOTOS TAKEN EACH THREE months and photo panel at end of year for price of one sitting. Phone E 3718 or call McCarthy Studio, 731½ Port Street, opposite Ray's.

COLOR PHOTOS OF YOUR GARDEN. See Young's Studios, 501 Union Bldg.

DELIGHTFUL Meals, reasonable prices. White help. Speedies Cafe, Gordon St.

ENGLISH HAND LAUNDRY—COLLARS turned 15c, shirts 13c up, collars 3 for 10c. Courtney at Douglas. E 8092.

ECZEMA, ITCH, PSORIASIS, LEG ULcers. Try Geo. Lee's Chinese Remedy. 628 Cormorant. Depart. and Drug Stores.

FOR THE BEST CHEAPER PERMANENT phone E 2544 for prices.

NEED A WELL?
I CAN DIG ONE FOR YOU. DEPTH no object. Wells recribbed, etc. Prices reasonable. All work guaranteed. A. S. Anderson, well constructor, 641 Superior Street. Phone E 5192.

JESSON'S DERMISINE, THE OLD ENGlish remedy for eczema, burns, scalds, cuts, piles and all skin disorders, 50c. Jesson's Pills, the remedy for indigestion, constipation, kidney or liver trouble, 35c. Sold by the Owl Drug Co., Victoria.

KNITTED SUITS EXPERTLY CLEANED and blocked. City Dye Works. G 1621.

MEN OF 30, 40, 50! WANT VIM, VIGOR, for rundown body? Try OSTREX Tablets of raw oyster stimulants and general body builders. If not delighted with results of first package, maker refunds its low price. Call, write Vancouver Drug, Owl, Cunningham, and all other good druggists.

MADAME STARR—CARD AND CRYSTAL readings. 301 Hibben-Bone Building.

"PREFERRED RAW" GOLDEN GUERNsey-Jersey milk, also whipping cream. Phone G 4718.

REMEMBER — THERE IS ONLY ONE Masters' Health Bread. Accept no substitutes.

SPECIAL INTRODUCTORY OFFER FROM the Ideal Cleaners & Dyers, 823 Fort Street, E 2024. A free matinee ticket to the Atlas Theatre will be given with every order of 75c or more, for one week starting June 27. We call and deliver and guarantee the work at lower prices.

STRICTLY tailored coats, suits, dressmaking. A. Sevier, 1161 Yates. E 8054.

SALE WICKER CHAIRS, BASKETS, ALL kinds. Teen Jore, 638 Cormorant St.

YOUR FILMS OR NEGATIVES DEveloped. Double size, 50c per roll, 6 prints. Vancouver Photo Supply, Ltd., 2335 W. Fourth Ave., Vancouver, B.C.

PRIVATE STATIONERY
Many Grades of Good Quality Notepapers and Envelopes for Your Selection
Steel Die Stamping, Ordinary and Raised Printing Processes
Engraving and Copper Plate Work
THE COLONIST
1211 Broad Street

DOUBLE SERVICE IN WANT ADS

You can telephone your answers as well as your classified advertisements to The Colonist. Readers are often interested in Want Advertisements that do not carry the names or addresses of advertisers, but a Colonist box number. For the accommodation of those readers who find it inconvenient to write an answer and to serve the advertiser better

We Will Take Replies to Box Numbers Over the Telephone

The Colonist service is available from 8 a.m. to 10 p.m., excepting Sundays. Phone Empire 4114.

21A HAIRDRESSERS AND BEAUTY SPECIALISTS (Continued)

SPRING BEAUTY SPECIALS
KEEP your Spring and Summer beauty costs low by taking advantage of the Avalon Annex reduced prices! You will find many opportunities to save, for the price of every kind of beauty aid and every phase of beauty is very reasonable.
No appointment necessary—come in any time you wish.
AVALON ANNEX
E 0622 1104 Douglas Street

MAISON TYRELL
HAIRDRESSING SPECIALISTS
4TH FLOOR D. SPENCER, LTD.

PERMANENT WAVING TERMS ARranged. Phone E 8133.

VICTORIA BEAUTY PARLORS. CALL E 6515 for a good permanent. All experienced operators. 1218 Broad Street.

23 EDUCATIONAL

ST. MARGARET'S BUSINESS SCHOOL—Junior House, St. Margaret's School. Miss W. G. Milligan, principal. E 3234.

SPROTT-SHAW BUSINESS INSTITUTE—Courses: Stenography, secretarial, commercial radiotelegraphy. G 4512.

25 DANCING

ALL TYPES OF DANCING AT VIOLET Fowkes' Studio, 1112 Gov't St. E 2066.

BALLROOM — ARTHUR MURRAY SYStem. Mr. and Mrs. Geo. Rosaly. E 4854.

29 LOST AND FOUND

LOST — FROM CORNER YATES AND Fort, child's wagon. Please return to 1209 Yates Street.

LOST—BLACK KEY CASE, INITIALS "G.A." on outside. Phone E 8141.

31 MONEY TO LOAN

A MORTGAGE LOAN CAN BE ARranged by us in any amount, repayments to suit. Building loans a specialty. Low interest. Quick decisions. Moderate charges. P. R. Brown & Sons, Ltd., 1112 Broad Street. Phone G 7171.

ANY REQUEST FOR A MORTGAGE APpreciated. See H. C. Holmes, Pemberton & Son, Ltd., 625 Fort St. G 8124.

33 BUSINESS DIRECTORY

CHIMNEY SWEEP

HEARN, CLEAN SWEEP. G 2643, 3167 Ross Street.

LITHOGRAPHING

LITHOGRAPHING
Labels Cheques
Maps Debentures
Bonds Letterheads
We Also Do Engraving and Die-Stamping
Copper-Plate Printing
THE COLONIST
Commercial Departments
1211 Broad Street

FLOOR SURFACING

V. I. HARDWOOD FLOOR CO., 707 Johnson. Free estimates. G 7314.

INSURANCE

FIRE, AUTO INSURANCE — SEE LEE, Fraser & Co., Ltd., 1222 Broad Street.

LAWN MOWERS

A. J. WORTH, 838 JOHNSON STREET, E 7051. An easy-running job guaranteed sharpened, $1, delivered, 35c extra.

ELVES BROS. LAWN MOWER SHOP—Mowers sharpened, $1, delivery, 25c. 1423 Broad. E 0662. Opp. B & K.

$1.25—SHARPENED AND DELIVERED both ways, $1.15, sharpened and delivered one way, $1.00 sharpened only. Peden Bros., Ltd., G 5911, 1410 Douglas.

PUBLIC STENOGRAPHER

ETHEL SEYMOUR, 207 CAMPBELL Building, Douglas Street. Phone Garden 2525. Authors' manuscripts, law and general. Strictly confidential.

WINDOW GLASS

WINDOW GLASS REPLACED AT shortest notice. Auto glass replaced while you wait. Mellor Bros., Ltd., 819 Broughton Street. Phone G 5021.

WOOD AND COAL

A BARGAIN—DRYLAND THICK BARK slabwood and dry inside blocks, never in salt water, ready for basement, all stove lengths, guaranteed all A 1 fir; Reg. $3.75, now $2.75 cd.; 2 cds., $5.00. Bone-dry yardwood, $3.50 cd. Old John Wood Co., 2514 Douglas. E 2743.

A SPECIAL PRICE, ONE WEEK SOOKE dry fir blocks, mixed with bark slabs, 12-in., guaranteed never in water, ready to burn, now half price, $2.50 cd., 2 cds. $4.50. Bone-dry, $2.50. Dryland sawdust, $2.50 unit. Sooke Dry Wood Co. E 6925.

AS GOOD AS CORDWOOD — MY UP-Island, dry, inside fir blocks, mixed with heavy bark slabs at $3.25 cd., 3 full cords, $9.50. Bone-dry cordwood. Sawdust. Ronald R. Hopkins Coal & Wood Co. E 7918.

A BARGAIN — SPECIAL ONE WEEK only. Dry inside fir blocks, mixed with heavy slabs, from Malahat, ready to burn, never in water, $2.75 cd., 2 cords, $5.25. E 8111. Sooke Lake Wood Co.

ALL COOPERAGE WOOD & FUEL CO., Ltd.—Quality bone-dry stovewood, $2 ½ cd. Kindling, $1.50 ½ cd. Furnace and heater blocks, $2.50 cd. Inside blocks, $3.50 cd. Millwood, $2.50 cd. G 2341. G 6101.

A BARGAIN — SPECIAL ONE WEEK only. Dry inside fir blocks, mixed with heavy slabs, from Malahat, ready to burn, never in water, $2.75 cd., 2 cords $5.25 cd. E 8111. Sooke Lake Wood Co.

BEST FIR MILLWOOD, $2.50 CORD; INside fir, $4 cord; bark slabs, $3.25 cord, all in two-cord lots. G 4044. Colwood Wood Co., Ltd.

BIG SALE — BONE-DRY SLABS, REG. $3.50, now $4.50 cd. Up-Island inside blocks and slabs, 12-in., Reg. $4, now $3.25 cd., 4 cds., $12.50. O.K. Fuel Co. G 2452.

CORDWOOD — First growth, 4-ft., 2½ cds., $11. Dry alder, $5 per cd. E 3702.

COOPERAGE Wood, $1.50 ½ cd., kindling $1.50 ½ cd., stovewood $2 ½ cd. E 6023.

DRY 4 FOOT CORDWOOD IN 3 CORD lots, $4.75 cord. J. E. Painter & Sons. G 3541. 617 Cormorant Street.

MALAHAT DRYLAND SAWDUST, $3.00 per unit, bulk, 60 sacks, $4.50. J. E. Painter & Sons, 617 Cormorant St. G 3541.

NO. 1 FIR MILLWOOD, $2.50 CD. IN 2-cd. lots; inside fir, $4.25 cd.; screened fir sawdust $2.50 unit. Manning Shaw Fuels. E 0624.

NO. 1 FIR MILLWOOD, $2.50 CD., IN 2-cd. lots; dryland, $3.50 cd., 2-cd. lots; 4-ft. slab, $3.60. Economy Fuel. G 4543.

SHAWNIGAN DOUGLAS FIR DRYLAND, 2 cds., $5.00; heavy slabs, per cd., $3.50; inside blocks, cd., $4.00; bone-dry slabwood, cd., $3.75. Selkirk millwood, 1 cd., $2.25. Shawnigan Douglas Fir Wood Co., E 2914.

SPECIAL—ONE WEEK ONLY—A 1 INside (Douglas) fir, best on the market; reg. $5.00, now 1 cd. $4.00, 2 cds. $7.76. Dominion Fuel Co. E 4724.

SELKIRK WOOD CO.—NO. 1 FIR SLAB mix inside $3.50 cd., 2 cds. $4.50; bone-dry slab mix, inside, 2 cds. $4.50 inside blk., $4 cd., heavy slab, $3.50 cd. G 5334.

21A HAIRDRESSERS AND BEAUTY SPECIALISTS

A "STREAMLINE" COIFFURE, THE very latest sensation, or a "Chi-Chi" on the ups and ups (daring). "Sugar and Spice" for the young miss. Permanents must be done differently in these days of new hair styling. The La France Beauty Salon keeps up to the minute. 727 Yates. G 7443. Mme. Miles, prop. Mr. Miles, haircutting.

FOR THE BEST CHEAPER PERMANENT phone E 2544 for prices.

HILDA BEAUTY SHOP WILL SHORTLY celebrate its tenth anniversary with a move to a newly-constructed shop half block south of Newport Avenue. E 0723.

HARPER METHOD—SCIENTIFIC BEAUty culture. 1207 Douglas St. E 4826.

HOLLYWOOD BEAUTY SHOP, QUALIfied operators. Phone E 0423.

TREATMENT FOR DRY HAIR. RAVE it with your finger wave. Bobetta Beauty Salon, Room "A," Campbell Building. G 6852.

33 BUSINESS DIRECTORY (Continued)

UP-ISLAND DRYLAND WOOD, NO cedar, $2.50 cord. G 6343.

$2.25 PER UNIT, IN TWO-UNIT LOTS, best fir sawdust. Colwood Wood Co., Ltd. Phone G 4044.

$3.50—UP-ISLAND SLAB, 12-in. Rodgers' Wood Co., Alpha St. G 2214.

34 PROFESSIONAL DIRECTORY

COLONPATHY

COLONIC IRRIGATION (INTERNAL bathing) for gastro-intestinal disturbances. Massage. Steam baths. Mrs. E. M. Howell, R.N., 506 Campbell Bldg. E 2721.

OSTEOPATHIC PHYSICIANS

DR. VERNON B. TAYLOR, REGIStered and licensed, 406-7-6 Belmont Building. Phone Empire 7823.

MASSAGE

AT Crystal Garden—Turkish and Russian steam baths; Swedish massage. E 2522.

MRS. BARKER, MASSEUSE, VAPOR baths, chiropodist, 225 Howe. G 1661.

PATENT ATTORNEYS

ERNEST E. CARVER, F.P.I.C.
Registered Canada and U.S.
Patents and Trade Marks in All Countries
789 W. Pender, Vancouver. Phone Sey. 1252

FETHERSTONHAUGH & CO.
Patents and Trade Marks
Offices Throughout Canada and U.S.
788 W. Pender, Vancouver. Phone Sey. 3796

PHYSIO-THERAPY

H. H. LIVESEY, 216-8 PEMBERTON Building, phone G 3643. Modern therapeutic methods.

37 MISCELLANEOUS

SAWS, ALL KINDS, FILED, SET, summed, etc. Phone W. Emery, 1567 Gladstone Avenue.

Printing for All Requirements and Every Purpose—
BUSINESS
SOCIAL
PROFESSIONAL
"The House With a Reputation"
THE COLONIST
1211 Broad Street

38 TO RENT—MISCELLANEOUS

TO STUDENTS—SPECIAL RATES FOR rental of typewriters. Remington-Rand, Ltd., 921 Gordon Street. G 6013.

40 FOR SALE—MISCELLANEOUS

40A BUILDING MATERIALS

ISLAND BUILDING SUPPLY COMPANY—Everything in builders' supplies. E 8213. 516 Port, corner Langley.

MODERNIZE YOUR HOME WITH Venetian blinds through the Home Improvement Loan. Venetian Blind Mfg. Co. G 4915. Estimates free.

2 X 4 SIZED FIR—SPECIAL PRICE, $8. Best values. "Everything for building at R. A. Green Lumber Co., Ltd.

SIDNEY SPEEDY SERVICE—Prepare your Summer cottage for vacation time. See us for suitable materials at the right prices. Watch for our specials on Jap-a-Lac time-tested paints. SIDNEY LUMBER, 3116 Government Street. G 2515.

SHINGLES, HIGH GRADE (XXXXX), Dalziel Box Company. G 1422.

SASH DOOR LUMBER. BEST VALUES. Try R. A. Green Lumber Co. G 3613.

THE MOORE-WHITTINGTON LUMBER COMPANY, LIMITED
Established 1893
LARGE STOCK — RIGHT PRICES
Lumber, Millwork, Gyproc, Masonite, Insulex, Gypsum Wool, Shingles, Etc.

40D FURNITURE

A CREAM ENAMEL BED, COMPLETE, also dark brown bed, complete; excellent condition. Other odd furniture. 2823 Graham Street.

A SAVING! 25% off Chesterfield suites during June. Repairs, recovering. Victoria Upholstery, 1625 Douglas. G 7924.

"BASEMENT BARGAINS" — CHESTERfield sets (never used). Sea Humber, after 2 p.m., 531 Bastion Street. G 1011.

CHESTERFIELDS, NEW TERMS. DIRECT from the warehouse. You save the overhead expense. Can be seen at Hagnay Storage Co., opposite Courthouse.

EIGHT-PIECE FUMED OAK DINING suite, $48.50; odd Chesterfields, $11.50 and $22.50. Holland Bros., 733 Fort Street. E 0913.

FURNITURE BOUGHT FOR CASH OR sold on consignment. Phone DYMOND AUCTION ROOMS, E 3631. 1417 Broad St.

WALNUT DINING-ROOM SUITE, INcluding china cabinet (like new) $125. Century Arts Shop, corner Government and Yates.

SOMETHING DIFFERENT

Bird's-Eye Maple Dresser	$25.00
Bird's-Eye Chiffonier	$22.00
Bird's-Eye Cheval Glass	$17.00
Or the Suite for	$60.00
English Wilton Carpet 11.3 x 13.6	$18.00
8 Mahogany Dining Chairs and Table	$27.00
English Oak China Cabinet	$15.00
Small Oak Bookcase	$11.00
Pair Walnut Twin Beds, complete	$75.00

"BETTER CLASS" Used Furniture
WILLOWS, PLOWMAN CO., 705 Johnson St.

OFFICE AND STORE EQUIPMENT

DESKS, CHAIRS, FILING CABINETS, etc., new and reconditioned. Diggon-Hibben, Ltd., 1210 Gov't St. G 8184.

40E MUSICAL INSTRUMENTS

SPECIALS — YORK MELLOPHONE AND case, $28.50. Conn "C" soprano saxophone, $10.00. Gibson mandolin and case, $39.50. Ludwig tenor banjo and case, $19.50. Terms. Fletcher Bros. (Victoria), Ltd., 1130 Douglas Street. G 7148.

40F RADIO

RADIOS FOR HIRE, WEEK OR MONTH, also radios repaired, tubes tested free. Aaronson's, 1328 Government. G 4722.

40H NURSERY STOCK, PLANTS, ETC.

FOR SALE — 6,000 CELERY PLANTS. What offers? Box 5207, Colonist.

BALDWIN'S NURSERIES
WISH TO THANK THEIR MANY CUStomers for their patronage during the past bedding season.
New customers given every consideration.
We have a few bedding plants on hand. Your requirements, no matter how modest, will be gladly filled at reasonable prices.
BLAIR AVENUE
Off Shelbourne St. Phone E 0186

40K BICYCLES AND MOTORCYCLES

BICYCLES, $12.50 to $18.75, ALL SIZES. New and used bicycles sold on easy terms. Expert bicycle repairs; all work guaranteed. Victory Cycle Works, 1328 Government. G 4722.

BALLOON TIRE BICYCLES, $34.60. English and C.C.M. Must be seen to be appreciated. At Aaronson's only, 1328 Government Street.

HOLIDAY ON A BICYCLE—$2.50 RENTS a bicycle for a week, and you can enjoy a trip Up-Island such as you have never done before. Robinson's, 1220 Broad Street, opposite Colonist. E 6212.

RECONDITIONED BICYCLES — LADIES', gents', boys', girls, ranging from $20. We carry a full line of fishing tackle. HARRIS & CO., LTD., 738 Fort, next to Ray's. G 7824.

40L STOVES AND RANGES

BURBANK RANGE, ENAMEL BACK, steel top, thermometer, waterfront, $45. Carter's Stove Store, 822 Port St. E 3511.

GUARANTEED DEPENDABLE RECONditioned Ranges, Albion Princess, complete with new Coast Sawdust Burner, $74.50. A lovely combination. McClary Regina, complete with waterfront. A good buy, $24.50. Coast Hardware, 1416 Douglas.

MAJESTIC RANGE, SIX HOLES, IN good condition. Phone E 2077.

NEW AND USED RANGES, SAWDUST burners. We have the latest additions. Southall, 1231 Government.

NEW AND USED RANGES, OIL Burners. Mann's, 740 Fort. E 3122.

40 FOR SALE—MISCELLANEOUS (Continued)

RANGE CASTINGS STOCKED FOR most makes. B.C. Hardware, 716 Port Street.

SNAP — FINLAY GAS RANGE, ALL cream enamel, used one year, good as new, $50. G 5708.

$19.50 — MONARCH 6-HOLE RANGE, good condition, with water front. C. J. McDowell, 1500 Douglas.

40X MISCELLANEOUS

BEDDING SUPPLIES FOR HOTELS AND rooming houses, 846 Cormorant St.

DELICIOUS PRESERVING CHERRIES, only 6c pound. Phone evenings G 3785.

ELECTRIC REFRIGERATOR—DE LUXE model Kelvinator (as new), porcelain enamel inside and out; 6 cu. ft. capacity. Reduced to $250—a saving of $175. Phone G 1713, evenings E 1028.

FORD A-B-V-8 — SPECIAL: GABRIEL hydraulic shock absorbers, only $11.50 per pair installed, front or rear. Guaranteed for one year.
CHET DOWMAN'S SERVICE GARAGE
724 Johnson Street Phone E 1411

FOR SALE—SEWING MACHINES. OUR price low. 1309 Gladstone Avenue.

FENCE POSTS, 15c DELIVERED. COLEbert, Belmont 58W.

GARDEN HOSE, IN 50-FT. LENGTHS, with fittings. Price $3.25 per length. Capital Iron & Metals, Ltd., 1824-32 Store Street. Phone G 2424.

GOOD BLACK TOP SOIL, $1.50 YD., IN 3-yd. loads. Guaranteed full measure. Phone Belmont 59M.

ICE BOX, VERY GOOD CONDITION, $5.50, also for rent, typewriter, $2.50 month. G 1859.

ROLLS RAZORS, $3.75; SUITCASES, 26 inch, $1.50; cruisers' compasses, $4.75; watch compasses, $2.25; pocket Aneroid barometer, $12.50; stop watch, $6.75; prismatic and power glasses, $17.50; field glasses, $6.75; bicycle pedals, new, 39c; mudguards, new, 29c; Dunlop outer tires, $1.10; inner tubes, 60c; boy's bicycle, $14.75; tubular carriers, 50c; wide handle bars, $1.25; radio tubes, 75c; spectacles, to suit any sight, $2.75. Aaronson's, Wholesale and Retail, 1326 Government Street. G 4722.

RUBBER GOODS OF EVERY DESCRIPtion mailed in plain wrapper, postpaid by us. Write for mail order catalogue, saving 50 per cent. P.O. Box 91, Mail Order Dept. A-2, Hamilton, Ontario.

SINGER CABINET DE LUXE FLOOR sample, reverse stitch, built-in motor, light, in walnut. Singer Sewing Machine Co., 726 Yates Street.

SAILS FOR SNIPE, BOAT OR YACHT made to order. F. Jeune & Bro., Ltd., 570 Johnson Street. G 4632.

SWEET CHERRIES, 7 CENTS POUND, four pounds for 25 cents. 1690 Haultain Street.

SPECIALS EVERY WEEK-END — THIS week floor varnish, $2.95 gal. Harte-Andrews Paints, Ltd., 711 View Street.

SALE USED ELECTRIC WASHERS, INcluding Easy and Maytag. 726½ Fort. G 3021.

SIX ELECTRIC SEWING MACHINES, reconditioned, $30 and up. 728½ Fort Street.

SLICING MACHINE, A 1 ORDER. 836 Johnson Street. E 7051.

SINGER DROPHEAD SEWING MACHINE, good order, $19.75. 728½ Fort.

WESTINGHOUSE CUSHIONED-ACTION electric washers. Guaranteed to wash clothes cleaner and with less wear. Priced from $84.50. Easy terms. McLennan, McFeely & Prior, 1400 Government Street. G 1111.

1926 Duro Machinery Display—Hickman-Tye Hardware Co., Ltd., 544 Yates.

TIME MARCHES ON
Introductory Sale
Latest Model Electrolux Gas Refrigerator
Regular $275 Special $189.95
Easy Terms
$5 Down, $5 a Month
Including
Delivery, Installation
and
Carrying Charges
B.C. ELECTRIC
PHONE G 7121

41 WANTED—MISCELLANEOUS

ALL GOOD PRICES PAID FOR RAGS, BOTTLES, TOOLS, FURNITURE, STOVES, PLATED WARE, PIPES, ANYTHING USEFUL. CALL E 0350, G 8721. CALL ANYWHERE, RIGHT AWAY: TOWN OR COUNTRY.

A REPUTATION FOR PAYING HIGHest prices for rags, bottles, tools, stoves, furniture, or anything you wish to dispose of. We call anywhere any time. G 4752.

BOOKS, ALL KINDS, ANY QUANTITY BOUGHT FOR CASH
Hunter's Old Original Bookshop
22,000 Volumes to Select From
1216 Government St. Phone E 2011

BOOKS—A FAIR PRICE PAID—CASH (All Kinds Wanted)
DIGGON-HIBBEN, LTD.
Pioneer Booksellers, 1210 Gov't St. G 8184.

CASH—OLD GOLD, ANTIQUE JEWELRY, plate, etc. Highest prices. Joseph Rose, Ltd., 1317 Douglas Street.

CASH FOR OLD BICYCLES OR PARTS. Call anywhere. G 4722.

HIGHEST PRICES PAID FOR FURNIture, stoves, rugs, etc. Hub Furniture Co., 713 Johnson Street. G 6425.

IF YOU WISH TO DISPOSE OF YOUR furniture, etc., antique or modern, consult us. We either buy outright or sell for you. Fred Smith & Co., Auctioneers. G 4912.

LOW PRICED USED CHESTERFIELD double bed or studio couch, wardrobe. 220 Government.

OLD GOLD—YOU CAN GET THE HIGHest premium on all kinds of gold at Stoddart's, 605 Fort St. (near Gov't.)

WANTED TO PURCHASE IMMEDIately, standing crop of hay. Write, giving phone number, at once to Box 5162, Colonist.

WE PAY HIGHEST PRICES FOR chicken and turkey feathers, dry picked. VICTORIA BED & MATTRESS COMPANY, Victoria, B.C. Phone G 4158.

WANTED STOVE FOR CAMP, ALSO metronome. Phone E 9130.

WANTED — 14-FT. OR 16-FT. EXTENsion ladder, reasonable. 1114 Ormond.

WANTED QUANTITY OF USED FURniture for cash. Phone E 0624.

42 POULTRY AND LIVESTOCK

42A POULTRY AND SUPPLIES

300 APRIL HATCHED LEGHORN PULlets for sale. 1168 Union Ave. G 4482.

42C CATTLE

BEST PRICES FOR SPRING LAMB, beef, veal. F. Hubbard, butcher, Harriet Road. E 0668.

FOR SALE — GRADE JERSEY COW, milking four gallons. Phone Albion 4R.

42E GOATS

SAANEN GOAT, FRESH ONE WEEK, milking 4½ quarts daily, $10. Colquitz 123M.

42F DOGS

HUGE-BONED GREAT DANE PUPPIES—Black bitch $25, males $25 and $40. Melita Cairn Kennels, Snelling off Carey.

SPECIAL 6 COLLIES, 4 WIRES. Strong, healthy, attractive pets, reasonable. Pet Shop, 1413 Douglas Street. G 5721.

42X MISCELLANEOUS

SALE—GOOD MOWING GRASS. OFFER. Inquire A. Cosh, Happy Valley.

WANTED TO PURCHASE IMMEDIately standing crop of hay. Write, giving phone number, at once to Box 5162, Colonist.

47 ROOM AND BOARD

A HOLIDAY BY THE SEA, IN CITY, ON sandy beach, day, week, month. 1818 Crescent. G 8478.

A NICE HOME, GOOD MEALS, CLOSE in, day or month. E 4592.

BOARD AND ROOM, FAIRFIELD DIStrict, near sea, with garage. G 7778.

47 ROOM AND BOARD (Continued)

GOOD BOARD, WELL-FURNISHED PRIvate home. 1150 Faithful St. G 1748.

OAK BAY, NEAR CAR AND SEA; WELL-furnished rooms. G 3166.

PLEASANT HOME, ACCOMMODATION two or three, garage; reasonable. E 6844.

ROOM AND BOARD; TOURIST ACcommodation. 505 Government Street.

WELL-FURNISHED ROOM, EXCELLENT board, walking distance; terms moderate. E 9483.

1418 HARRISON—ATTRACTIVE, REAsonable, meals optional. Permanent or visitors. E 4772.

127 MENZIES—NEAR BEACH, CAR AND town, reasonable. E 4639.

49 ROOMS TO RENT

OXFORD HOUSE, 746½ Port—Housekeeping rms., h.-c. water, $2.50 wk. G 5198.

48A FURNISHED

AT ROSELAWN, 1216 FORT — HOUSEkeeping rms., h.c. water, $2 wk. E 1604.

CLOSE JAMES BAY HOTEL, 569 Toronto, bed-sitting, kitchenette. E 1628.

CECIL Hotel, 1322 Blanshard St. Room, with or without bath, reasonable rates.

FURNISHED ROOMS, MODERN, COMfortable, meals optional. 82 San Juan Avenue.

FURNISHED ROOMS, NEAR HIGH School and transportation, home facilities. 1312 Pandora. G 6548.

FAIRFIELD HOTEL—OPP. CITY HALL; large well-heated rooms; housekeeping privileges; from $3 week.

LARGE BED-SITTING-ROOM, HOUSEkeeping privileges. 512 Simcoe St.

NEAR BEACON HILL PARK—SLEEPING rooms, with breakfast. 1261 Oscar St.

OAK BAY—COMFORTABLE BEDROOM. Phone G 5202-G 2996.

TOURIST ACCOMMODATION, CLOSE car, sea, park. 664 Battery St. G 6606.

RITZ HOTEL, 710 PORT — BEDROOMS, suites, housekeeping rooms; elevator; central. Reasonable rates. G 7156.

$2.50 WEEKLY—BED-SITTING-ROOM to business lady, kitchen privileges. E 3002.

1126 McCLURE — BRIGHT FRONT room; garage. Phone E 6876.

49B UNFURNISHED

THREE UNFURNISHED ROOMS, CLOSE to car line. Phone G 5378 after 2 p.m.

50 ROOMS WANTED

50B UNFURNISHED

BUSINESSMAN WANTS LARGE UNFURnished room or small apartment, central. Box 5261, Colonist.

51 HOUSEKEEPING ROOMS TO RENT

CLIFTON HOUSE—Light housekeeping or furnished rooms. 1219½ Broad. E 6034.

FURNISHED ROOM, GAS STOVE, everything found, Fairfield district, $10 month. E 7638.

SEAFRONT, MODERN, CLEAN, QUIET. Rooms, $6; suite, $10. 430 Dallas. E 4550.

51A FURNISHED

AT 1140 FORT—BRIGHT, WELL-FURnished rooms, moderate. E 5588.

AT 603 BELLEVILLE, COR. GOV'T ST.—Clean, quiet, moderate, central.

BED - SITTING - ROOM, IDEAL SITUAtion, block car, near High School, also bedroom, reasonable. G 1070.

CHOICE GROUND FLOOR HOUSEKEEPing room, central, reasonable. 1032 Balmoral Road.

CLEAN ROOM, CONVENIENCES. SUIT refined lady. 615 Vancouver Street. E 6573.

CLEAN COMFORTABLE ROOM, GAS, near town, High School. 1114 Ormond.

CLEAN, FURNISHED HOUSEKEEPING room, reasonable; 1362 Pandora.

CLOSE IN—NICE, BRIGHT, COMFORTable room, gas. 1049 Pandora. E 7829.

COMFORTABLE HOUSEKEEPING rooms, all conveniences. 441 Vancouver.

CLEAN COMFORTABLE ROOM, GAS, near town, High School. 1114 Ormond.

FURNISHED H.K. ROOM WITH KITchenette, reasonable, central. 1124 Fort Street.

FURNISHED HOUSEKEEPING ROOMS, flats, cabins, $6 mo. up. 1038 Hillside.

HOUSEKEEPING ROOMS ON MENZIES Street, near sea and car. E 3173.

LARGE HOUSEKEEPING ROOM, SUIT two, $1.50 each weekly. 1806 Blanshard.

LARGE BRIGHT HOUSEKEEPING room, $2 a week. 1120 Vancouver St.

LIGHT HOUSEKEEPING ROOM, PRIvate home; close in. E 9676.

SINGLE HOUSEKEEPING ROOM, HEAT, gas, $10.50. 1145 Rockland.

ST. HELEN'S APTS., 826 COURTNEY ST. Light housekeeping rooms. Ph. G 0036.

YORK HOTEL — ROOMS, SUITES, housekeeping privileges, comfortable, clean, by day, week or month. 711 Johnson Street, above Douglas. G 0029.

1010 LINDEN, CORNER ROCKLAND—Two rooms, ground floor. July 1. All found.

51B UNFURNISHED

THREE ROOMS, MODERN. APPLY 1484 Finlayson Avenue.

52 HOUSEKEEPING ROOMS WANTED

52B UNFURNISHED

SMALL H.K. ROOM, WIDOW, MIDDLE age, modern, close in. Box 5374, Colonist.

53 FLATS AND APARTMENTS TO RENT

ATTRACTIVE THREE-ROOM UNFURnished apartment, central, quiet, no children, abundant hot water, excellent central heating system. Central Park Apts., 1010 Queens. E 6921.

ATTRACTIVELY SITUATED, MODERN, five-room apartment, Frigidaire, electric stove, two bathrooms. Telephone G 4127. Immediate possession.

APARTMENT, FURNISHED, TWO AND three rooms, from $14.50 to $25, close to High School. 1251 Pandora. Phone owner, E 2858.

A COMPACT NEW APARTMENT ON ground floor, large garden, for retired couple. 942 Rockland.

ATTRACTIVELY FURNISHED BED-SITting-room and kitchen, walking distance. E 6380.

A FURNISHED THREE ROOM SUITE, gas, laundry, private bath, $30. 428 Superior. E 9413.

ATTRACTIVE, FULLY-FURNISHED single suite. The Normandie. E 8264.

AILSA MANSIONS—FURN. OR UNFURnished, excellently serviced. E 0061.

AT OLYMPIC, 1120 MAY — COSY two-room furnished suites, $18.

AT 340 LINDEN AVENUE—TRANSIENT or permanent.

AT MONTROSE APT. HOTEL — FURnished suite, all modern conveniences.

BEVERLY HOTEL AND APARTMENTS
Next Door to Everything in Town
THE HOLIDAY SEASON IS WITH US again. If planning to spend a part or all of your holidays in Victoria, it will be a pleasure to reserve nicely-furnished rooms or light housekeeping rooms if desired. The Beverly is a home away from home.
James A. Griffith, Owner Phone G 0276

BEAUTIFUL APARTMENT, FURNISHED or unfurnished, all electric. Manor Mansions. G 4126.

BRIGHT MODERN, SIX-ROOM LOWER apt. Oak and tile floors, furnace, fireplace, gas range. Available Aug. 1. E 6618.

CLOSE IN — NEWLY FURNISHED and newly decorated small apartment with private bath and kitchenette, separate entrance. Low rental.
Apply CARETAKER, 1141 Fort.

53 FLATS AND APARTMENTS TO RENT (Continued)

CADBORO BAY — SELF-CONTAINED flat, furnished, garden, beach. E. H. McGregor. E 6395.

COMFORTABLE FURNISHED 3-ROOM suite, self contained. 676 Heywood Avenue.

CHARMING, FURNISHED SUITE, lovely surroundings. Duchess Apartments. E 6940, G 7756.

CRESTA LINDA—THREE ROOMS, ONE bedroom, unfurnished, $33. Apply Janitor, phone G 2542.

COMFORT, REFRIGERATION, CLOSE in, furnished. Savoy Mansions. G 8622.

DUPLEX — FURNISHED FOUR-ROOM flat, garage, adults, $18. 340 Beckley. G 1889.

UNDER NEW MANAGEMENT
FOR YOUR HOLIDAYS, CLOSE TO everything. Completely furnished suites, two bedrooms, from $17.50 weekly, including light and gas. Newly decorated (ivory woodwork), commodious unfurnished suite, $40 monthly. Garage $2.
MOUNT EDWARDS
1003 Vancouver St. Phone E 4622
(Cor. Rockland Ave. and Courtney St.)

FURNISHED THREE-ROOMED APARTment to rent. 1142 Yates Street.

FULLY-FURNISHED DOUBLE SUITE, Park Mansions. E 5072.

HARROGATE APTS., OAK BAY. FOR those wanting the best. E 9553.

LARGE 5-ROOM APARTMENT, SEMI-private. Apply 727 Linden Ave. E 2258.

NEWLY-FURNISHED TWO-ROOMED suite, every convenience. 725 Vancouver Street.

NICE FULLY-MODERN SUITE, OWN grounds, best part of Fairfield, moderate rent, not furnished. Phone E 4523.

TWO-ROOM FULLY-FURNISHED SUITE. Phone E 8785.

NICELY-DECORATED SUITES, QUADRA Apartments. Rent $22.50 and up. Empire Realty, 1006 Broad.

"PINEHURST," 616 DALLAS — FURnished, unfurnished, near car, park, beach.

STOBART APTS.—HEART OF BUSINESS, theatre dist.; housekeeping and sleeping; elevator, fireproof, day, week or mo.; reduced rates; transients. G 0048. 745 Yates.

SPACIOUS, SUNNY THREE-ROOMED suite, available June 15; hot-water heat, $25. G 7341.

SEACROFT—VICTORIA'S MOST BEAUtiful sea-view apartment. One vacancy, unfurnished. G 5111.

THE NEW DORCHESTER, AT OAK BAY, with view of sea and mountains. Spacious two-bedroom suites. Every convenience. Phone G 7725 or E 7174.

TO SUBLET—FURNISHED LOWER DUplex with veranda. Near park and car. Phone G 2089 or E 2632.

TWO AND THREE-ROOM SUITES — Light, heat included. Scott Apartments. G 0259.

VACANCY FOR PERMANENT TENANT, Linden Apartments, three rooms, unfurnished: $25. G 7241 or E 6936.

$30 NICELY FURNISHED 3-ROOM suite, Menzies Street, $27.50, large 4-room suite, high location, good locality, near High School, a number of others, also fully-furnished houses for July and August. W. J. Gilliland & Co. Phone G 5741.

$20 MONTH, UPPER PART OF DUPLEX house, five bright rooms, nicely furnished, three-piece bathroom, good garage. E 1810.

3099 HARRIET—NEWLY FURNISHED and decorated, two-room suite, garage, all found, reasonable rent.

55 HOUSES TO RENT

55A FURNISHED

FOR JULY AND AUGUST—HOUSE, ONE block from sea, $40 per month, including fuel, phone, water. Fairfield district. G 4891.

FURNISHED FIVE-ROOM BUNGALOW, July and August, Oak Bay. Apply 1025 Monterey.

FURNISHED FOUR-ROOM COTTAGE, Oak Bay, July and August. Phone G 5987.

FULLY-FURNISHED HOUSE, BEST LOcality, price right, for six months or longer. Phone G 5171.

FIVE-ROOM, FURNISHED, STUCCO bungalow, Oak Bay, close to sea, for July and August. G 7630.

FOUR-ROOM FURNISHED COTTAGE, near St. Margaret's School. Phone E 2848, or 1609 Gladstone Avenue.

JULY AND AUGUST — SEVEN-ROOM house, fully furnished, good location, close sea, street car, golf links. Rent secondary importance to right tenants. E 3456.

MODERN FOUR-ROOM HOUSE, WITH garage, three-piece bathroom. G 1856.

6-ROOMED HOUSE, LANSDOWNE RD.; all modern conveniences. Box 4123, Colonist.

55B UNFURNISHED

861 COWICHAN ST.—5 rooms, newly decorated	$20.00
1917 HAMPSHIRE RD.—7 rooms	$35.00
620 OLIVER ST.—7 rooms, stucco	$40.00
EPWORTH RD., Oak Bay—Very attractive 5-room bungalow, electric range	$30.00
HOBBS RD., Cadboro Bay—7 rooms, stucco	$35.00

PEMBERTON & SON, LTD.
625 Fort Street Phone G 8124

90 LINDEN AVE.—8 rooms, modern	$30
1152 DALLAS RD.—7 rooms, modern	$30
2275 WOODLAWN CRES.—8 rooms, modern	$35

P. R. BROWN & SONS, LTD.
1112 Broad Street Phone G 7171

A SEVEN-ROOM HOME AT OAK BAY Junction. Heat and hot water supplied. No fuel to buy. Three bedrooms. In excellent condition. Good view. Apply owner. Phone G 6227.

FULLY MODERN FOUR-ROOM BUNGAlow, garage, nice garden and view, lease desired. Phone E 0094.

INCLUDING WATER, BLINDS, LINOleum and kitchen range, four rooms and bathroom, $15 monthly (upper duplex). Hillside Blanshard district. Rosevear Co., 110 Union Building.

MOVING? PHONE HEANEY'S, G 1194. A representative will call and explain our service.

PROSPECT LAKE — SIX ACRES, SIX-room modern bungalow, fruit trees, cow shed, chicken house, garage, $25. E 1552.

SIX ROOMED HOUSE, 1016 REDFERN Street. Apply 106 Union Building, or Phone G 3923.

SEVERAL UNFURNISHED BUNGALOWS, $15-$25 per month. Also furnished houses and flats for the Summer season. George Randall. G 7241.

SEVEN ROOMS, FAIRFIELD, WALKING distance city, block to car. Three bedrooms. Redecorated. Polished floors throughout. E 2557.

SIX ROOM BUNGALOW FOR RENT. G 1568.

VACANT JULY 1—7-ROOM SEMI-BUNgalow, furnace and garage in basement, close in. Phone E 6382.

2238 BEECHWOOD — MODERN FIVE-room bungalow, occupancy July 1. $25.

57 WANTED TO RENT—HOUSES

57B UNFURNISHED

WANTED IMMEDIATELY — SMALL house, close in. Saanich preferred. Box 5333, Colonist.

61 SUMMER RESORTS

AT CADBORO BAY—FURNISHED COTtages and rooms. Also nice furnished house, Shawnigan Lake. E 9798.

CAMP, GOOD BOARD, BOATING, FISHing, $10 weekly. Box 5235, Colonist.

61A COTTAGES AND CAMPSITES

AT THE GORGE—TENT HOUSES WITH use of showers, kitchen, etc., $4.50 per week two persons. Victoria Tourist Camp. G 0262.

AT LOVELY SHAWNIGAN, FULLY FURnished houseboat to rent, including boat. East side near the Islands. Address The Haven, Cliffside P.O.

ATTRACTIVE SUMMER COTTAGE — City conveniences, secluded seafront lot, Cordova Bay. E 7092 or E 3446.

A Mart for Busy Readers—Property for Sale or Trade

61 SUMMER RESORTS
(Continued)

AT PROSPECT LAKE, FOR JULY AND August, fully-furnished 5-room bungalow. G 3154.

COTTAGE AT CORDOVA BAY — OPEN fireplace, $30 month; furnished. Will sell, $450. E 6201 mornings.

CORDOVA BAY, CHOICE BEACH FRONT cottages, camps, week or month, remodeled, fur., light, water. C. C. Smith.

CORDOVA BAY—2 rms., dinette, furn., san. conveniences, light, water. E 7929.

FURNISHED WATERFRONT COTTAGE, last two weeks of August, $15. Accommodate six. Also smaller cottage, July and August, $35. Water, fuel, transportation included. E 3939.

FURNISHED, JULY, AUGUST, MODERN cottage, Vesuvius Bay, waterfront, $25 month. Quick action necessary. Saltspring Lands, Ltd., Ganges, B.C.

FOR RENT—THREE-ROOM, FURNISHED Summer cottage, Patricia Bay, for July, $30. Apply 1709 Bay Street.

FOR SALE OR RENT—SUMMER CAMP at Cadboro Bay. Apply Mr. Payne, James Bay Garage.

FIVE-ROOM, FULLY-MODERN COTTAGE, fully furnished, waterfront, Mill Bay. F. P. Higgs, R.M.D. 1, Cobble Hill.

FOR RENT—NICE CLEAN CAMP FOR first two weeks in July, $12.50. G 7761.

KILMALU GUEST HOUSE, MILL BAY, now open.

SUMMER COTTAGE, PROSPECT LAKE, fully furnished, 4 rooms; garage, boathouse and boat. This is on the best part of the lake and is a very pretty place. Only $70 from now until end of August. W. J. Gilliland & Co. Phone G 5741.

SPEND THE WEEK-END AT ZETA'S Camp, Qualicum Bay, the best camp on the Island. Everything modern, up to date.

SALTSPRING ISLAND — FURNISHED cottage; private bathing, free boat. Season, $50. Emsley Stowe Lodge, Beaver Point, B.C.

65 AUTOMOBILES

65A FOR SALE

AUTO SHINE SHOP, 951 JOHNSON, near Quadra; Ed. Taylor, Mgr. E 7011, G 1149. Washing, $1. Polishing, simonizing.

ALL SIZES USED TIRES IN STOCK; lowest prices. Red's Service Station.

BEGG MOTOR CO., LTD.
"CERTIFIED USED CARS"
FOR YOUR COMPARISON

1937 DODGE CUSTOM SEDAN—With factory trunk, dual equipment. Small mileage. Has had one owner. Hydraulic brakes and all-steel body. A bargain $1095

1932 PLYMOUTH ROADSTER — With wire wheels and rumble seat. In tip-top condition, for $475

1936 PLYMOUTH FOUR-DOOR DE LUXE SEDAN — With factory trunk. One of Victoria's best buys $775

1930 CHEVROLET COUPE—Motor A 1. Tires perfect. Paint like new. Victoria's best buy $325

BEGG MOTOR CO., LTD.
837 Yates St. G 1144 865 Yates St
DODGE DE SOTO
PLYMOUTH CHRYSLER

SPECIAL
AUSTIN 10-4 DE LUXE SALOON
EXCELLENT CONDITION. ORIGINAL finish as new, genuine leather upholstery, equipped with famous sunshine sliding roof. This car has been well cared for by previous owner and is an exceptional bargain.
Today's best buy $495

LATE MODEL FORD V-8 DE LUXE COUPE
LOW MILEAGE, WARRANTED TO BE in splendid mechanical condition. Finish and upholstery as new. Complete with rumble seat and many extras $635

MANY OTHERS
THOMAS PLIMLEY, LTD.
Distributors of Quality Transportation
1010 Yates Street G 7161

FOR SALE—1929 CHEVROLET COUPE, new paint, good tires. Snap at $225. 1944 Oak Bay Avenue.

FOR SALE — 1929 DODGE SEDAN, IN good condition. Best offer. Box 93, Colonist.

HUDSON COUPE—RUN JUST ABOUT enough to get it properly broken in. It's like new. A 1937 complete with electric hand, opera seat, etc $1150

CHEVROLET SEDAN—In the pink of condition inside and out. A 1936 Master with trunk, knee action, etc $895

OLDSMOBILE SEDAN — A thoroughly good little car that will give you satisfaction. A good buy $425

CHEVROLET COUPE—Good finish and runs fine. A desirable little car at a low price $285

Others—Large and Small
DAVIS-DRAKE MOTORS, LTD.
Buick and Oldsmobile Cars—G.M.C. Trucks
Duncan Fort St. at Quadra, Victoria

LIGHT TRAILER, $10. E 1053 OR G 2981.

MR. JUNKIE—PARTS AND TIRES FOR all cars and trucks; Ford V-8 motor, good shape. International two-ton truck. Star "6" engine. Pacific Auto Wrecking Co., Ltd. 937 View Street. Phone E 7521.

OLDSMOBILE — FIRST-CLASS CONDITION. One owner only. Apply evenings, 1731 Kings.

NEXT BEST THING TO A NEW CAR ... AN "R. & G." FORD V-8

"R. & G." MEANS "RENEWED AND Guaranteed." It means safety for your investment, safety on the road, peace of mind all the time you drive the car.
SEE THESE
FORD V-8'S WITH "R. & G." GUARANTEE

1932 DE LUXE FORDOR SEDAN $495
1933 DE LUXE TUDOR SEDAN $475
1934 DE LUXE FORDOR SEDAN $595
1939 DE LUXE TUDOR SEDAN $615
1936 TUDOR—With Trunk $735
1936 FORDOR—With Trunk $795
1937 STANDARD FORDOR $925
1937 CONVERTIBLE CLUB COUPE—Genuine leather upholstery, special radio and heater. Tires with white side walls $995

TRUCKS AND DELIVERIES
1931 CHEVROLET DELIVERY $315
1929 FORD DELIVERY—Model "A" $150
1934 CHEVROLET TRUCK $595
1939 FORD V-8 Two-Ton Truck $825

NATIONAL MOTOR CO., LTD.
819 Yates Street Phone G 9177
Open Evenings

SIX-TUBE AUTO RADIO, $29.50. FEDERAL logging truck, large and small trucks, motors, transmissions, etc., hydraulic hoists. Clarke's Auto & Truck Parts, 921 View Street. Phone E 8041.

STUDEBAKER TOURING, IN GOOD running order, $30. Phone G 2340, after 5 p.m.

WANTED — DAMAGED, WRECKED OR burned late model cars for wrecking. Best cash prices paid without delay. New and used car parts of all kinds, cheap. W. Frank Cameron Auto Parts, 952 View Street. Phone E 6632.

1936 LINCOLN ZEPHYR SEDAN $1285
1936 MORRIS SEDAN $685
1930 CHEVROLET DE LUXE SEDAN—Trunk $345
1928 FORD TUDOR $195
1923 CHEVROLET SEDAN $165
MOORE & MOORE MOTORS
815 Courtney Street Phone E 3921

TO OUT-OF-TOWN SUBSCRIBERS

Out-of-town subscribers who wish to answer advertisements in which only the telephone number of the advertiser is given, may mail their replies to The Colonist, and The Colonist will communicate such replies to the advertiser.

65 AUTOMOBILES
(Continued)

GOOD BUYING
1936 AUBURN SEDAN $225
1929 MODEL "A" COUPE $225
1930 DODGE SEDAN $325
1929 OLDSMOBILE SEDAN $295
1934 ENGLISH FORD $450
1936 CHEVROLET COUPE $745

JONES BROS.' SERVICE STATION, LIMITED
Yates and Quadra Phone E 4021

TWO SPECIALS!
1931 FORD COUPE—In exceptionally fine condition; mechanically perfect, four new tires, very economical and a real buy $375
1935 FORD DE LUXE SEDAN—Equipped with Jumbo balloon tires. In appearance and performance it is all you could desire. Will be sold quickly for only $695

THE MOTOR HOUSE
Two Locations
931 Yates—E 8722 971 Yates—E 1107
Open Evenings

JAMESON MOTORS FOR BEST VALUES IN USED CARS
WE KEEP OUR CARS PROPERLY HOUSED INDOORS
1929 ERSKINE "6" COACH $145
1927 PONTIAC SEDAN—IN PERFECT CONDITION $145
1926 ESSEX COACH—VERY GOOD $65
1923 TERRAPLANE SEDAN $495
1936 CHEVROLET COACH—VERY GOOD, FOR ONLY $165
1937 STUDEBAKER DICTATOR "6" SEDAN—LIKE NEW $1095
1937 TERRAPLANE VICTORIA COUPE—FIRST CLASS $895
JAMESON MOTORS, LIMITED
740 BROUGHTON ST.

USED CARS
1927 CHEVROLET COUPE—Price $125
1926 WHIPPET COUPE—4-cylinder. Price $150
1930 WHIPPET COUPE—Rumble seat. Price $250
1929 PACKARD SEDAN—Price $550
1928 NASH SEDAN—Like new. Price $350
1927 BUICK COACH—Price $135
1939 HILLMAN—Only two months old. Price $875

EMPRESS SALES
Terms Trades
660 Yates Street Phone G 2912

SPECIALS
1929 WHIPPET "4" ROADSTER $195
1928 DURANT "4" COUPE $185
1927 ESSEX SEDAN $25
1927 PONTIAC COACH $25

—OTHERS—
BURTON & WILLIAMS MOTORS, LTD.
1001 Blanshard Street E 9415

1929 AUBURN SEDAN. Rebored and $165 spent on overhauling last Fall. Oversize tires and a Mixtrolator which insures 19 m.p.g. $225
1927 DODGE SEDAN. Good tires and in excellent condition. Brakes just relined $185
THURBURN, BYRNE & READ
Sole Agents Singer Cars and Vans
Corner Pandora and Quadra. Phone E 0915

COMMERCIAL SPECIALS
1937 FORD PANEL DELIVERY—In excellent shape. A snap at $700
1934 CHEVROLET PANEL DELIVERY—Reduced for quick sale. Your chance at a real buy $600
REVERCOMB MOTORS
926 Yates Street Phone G 6421
Open Evenings

1932-33 STUDEBAKER SMALL "6" DE LUXE SEDAN $595
1932 PLYMOUTH COUPE, with rumble seat $495
1929 CHEVROLET SEDAN, extra good shape $275
1939 WILLYS SEDAN, used as demonstrator. Don't miss this opportunity to get one of these fine cars at a reduced price.
MASTERS' MOTOR CO., LTD.
809 Yates Street Phone E 3541

MODERATELY-PRICED HOLIDAY BARGAINS
1930 DODGE SEDAN $325
1929 PLYMOUTH SEDAN $285
1929 CHRYSLER "52" SEDAN $225
1929 DURANT SEDAN $195
1929 DURANT COACH $195
MUTUAL AUTO SALES
932 Johnson St.

BETTER CLASS CARS TO CLEAR
FORD, MODEL "85" — Almost new. Gone 9,000 miles $895
1933 CHEV. STANDARD COUPE $495
1933 FORD COUPE $495
1935 WILLYS SEDAN $495
1935 HUPP SEDAN $895
1939 AUSTIN 10 SEDAN $725
MUTUAL AUTO SALES
932 Johnson St.

SPECIAL
1937 G.M.C. ½ PICK-UP DELIVERY—JUST LIKE NEW. BEAUTIFUL CONDITION. A REAL BUY $750
CECIL EVE MOTORS, LTD.
Yates and Quadra
Pontiac G 8711 G.M.C. Trucks

$60—CHANDLER LIGHT 9 SEDAN—Good running order, good rubber, '39 licence. Call 714 Kings Road, evenings.

1927 MORRIS ROADSTER, IN GOOD condition, $90. Phone E 0567.

1928 PONTIAC, NICE CONDITION, $150 cash. 2821 Shelbourne St.

$100 CASH BUYS BEST AVAILABLE sedan in city. Apply 152 Dallas.

65B WANTED

BEST CASH PRICE FOR YOUR CAR AT Empress Sales, 660 Yates. G 2912.

CASH FOR YOUR CAR FOR WRECKING. Cameron Bros. 1340 Craigflower. E 9599.

WANTED—1939 OR 1937 LIGHT SEDAN, cash. Apply Box 5192, Colonist.

HIGHEST CASH PRICES PAID FOR good used cars. Jones Bros. Service Station, Ltd., corner Yates and Quadra. Phone E 4021.

MOORE & MOORE MOTORS, 815 COURTNEY Street, pay good prices for good used cars. Phone E 3921.

67 BOATS AND LAUNCHES

BOAT FOR SALE — 16-FT., COPPER-joined rowboat, built by Jones. Write Box 5234, Colonist.

CHILDREN'S KAYAKS, $7.50 EACH. Dalzial Box Co. G 1422.

EVINRUDE-ELTO OUTBOARDS, $55 UP. H. Aylmer at Jones Bros., Ltd., Yates Street. Also Lauson air-cooled motors.

---

67 BOATS AND LAUNCHES
(Continued)

FOR CHARTER — CRUISERS AND launches. Boats, engines bought and sold. Enterprise Wharf, foot of Fort.

FOR SALE — 16-FOOT HYDROPLANE, $30. G 3640.

SEE THE NEW JOHNSON OUTBOARD motor, 1 h.p., at $65.50; weight complete 17 pounds. No battery or other attachments. Wonderful for trolling. Also the new Falcon air-cooled inboard engines, 1 h.p., 2½ h.p. and 5 h.p. They are built for marine work and are undoubtedly the best on the market.
WALTER ADAMS
1325 Government St. Phone E 5422

SAILBOAT, 13-FT., FOR SALE CHEAP. Will accept good suitcase as part payment. E 9160.

SACRIFICE 17-FT. HYDROPLANE RUN-about, speed 30 m.p.h., one year old. Phone G 3619, between 6 and 7.

SEE US FOR BRIGGS & STRATTON AIR-cooled boat engines. Ship Chandlers (McQuade's), Ltd., 1214 Wharf St. E 1141.

WANTED — 13 TO 14-FT. CLINKER-built or seaworthy rowboat, cheap. Box 9370, Colonist.

18-FOOT, JAP-TYPE, CABIN BOAT, marine engine, two years old, as new. Albion 71R.

15-FT. INDIAN CANOE. PHONE E 8897, mornings.

74 TIMBER BROKERS

TO SETTLE AN ESTATE — WE INVITE offers on our Crown Grant Holdings 907 acres in N½ Section 2 and S½ Section 11 Tp. 2 Barclay Dist. For details, write THE CHALMERS ESTATE, 1625 N.W. Johnson St., Portland, Oregon.

75 BUSINESS OPPORTUNITIES

AUTO CAMP OR GOOD LOCATION FOR client. Full details to Box 5369, Colonist.

BAKERY BUSINESS FOR BAKER REquiring more trade. Small rental. Mr. Allan, 642 Yates Street, 4 p.m.

CONYERS-WILDERS CO., 621 BROUGHton Street, the only firm in Victoria specializing in the sale of businesses.

FOR SALE—STOCK AND EQUIPMENT of mink ranch, near Victoria. 90 fine quality mink and 60 pens. Further information, Box 5353, Colonist.

HAVE CASH TO INVEST WITH SERVices in sound business. Box 4906, Colonist.

WE HAVE A NUMBER OF GOOD GROcery and grocery and confectionery businesses for sale, with and without living quarters. Prices $550 to $2,500. Particulars at office only.
CONYERS - WILDERS CO.
621 Broughton Street

790 HOTELS, APARTMENTS, ROOMING HOUSES

FOR SALE
MODERN DOWNTOWN ROOMING house, containing 35 rooms, hot water heating, furniture, etc. Reasonable rent and reasonably priced. No phone information.
Apply
THE B.C. LAND & INVESTMENT AGENCY, LTD.
922 Government St. Phone G 4115

76 EXCHANGE—REAL ESTATE

FOUL BAY—FIVE-ROOM BUNGALOW, near beach, $1,500. Trade for smaller, assume difference. Owner, G 4927.

320-ACRE COUNTRY ESTATE TO trade on an apartment.

MODERN EIGHT-ROOM STUCCO BUNgalow with three acres. Will accept Fairfield bungalow as part payment.

CITY HOME TO TRADE AS PART PAYment on a Summer resort or site for one. Mainland preferred.

SEAFRONT SEVEN-ROOM COUNTRY home. Will accept Oak Bay bungalow as part payment.
C. M. OLIVER & CO., LTD.
723 Fort Street Phone E 4117

78 HOUSES FOR SALE

ATTRACTIVE LITTLE BUNGALOW OF four rooms, bathroom, pantry, sunroom, garage, basement, etc. Large lot with abundance of fruit. Nice view. Low taxes $2350

OAK BAY — BARGAIN IN SIX-ROOM bungalow, fully modern with basement and furnace. Very nice garden $2250

OAK BAY—NEW, MODERN BUNGALOW of five rooms, basement, furnace, laundry tubs, hardwood floors, open fire, etc. This is an exceptionally nice home, just north of Windsor Road. Complete with fixtures $3750

$4000 VERY FINE HOME. CONsisting of modern stucco bungalow of five rooms, with large living-room, basement, furnace and many special features. Two and a half acres of land. Complete with fixtures, shades and lino.
A. S. MILLER
1309 Blanshard St. E 0822 Res. E 5737

A BARGAIN IN A FIVE-ROOM BUNGAlow, three-piece bathroom, porcelain bath. Situated near the George Jay School. Sacrificed, on easy terms, at $700. Robert Grubb & Co., 312 Sayward Building.

BARGAIN — WATERFRONT PROPERTY, including five bungalows. One eight rooms, fully modern, hardwood floors throughout, others four rooms. All rented. Opportunity for retired person seeking income. Four miles from city, close to street car line. Bungalows recently built. Will be sold for half the cost of building. Will consider small trade. Apply 931 View Street, or phone G 1691.

BARGAIN, $8,000 — SAANICH INLET waterfront home. Secluded. Modern. New condition. Box 4579, Colonist.

EIGHT-ROOM UNFURNISHED HOUSE—Four bedrooms, garage. Suitable for apartment. Belmont and Beable. Price $2,250. Box 5242, Colonist.

FOR SALE—GREYOAKS, ON THREE-fifths acre, with marine view east, south, west. New, modern, six rooms, hot-water heat, rock foundation, garage. Seaview Road at Minamontea Drive, Ten Mile Point. Telephone E 3771.

FERNWOOD DISTRICT
FOUR-ROOM COTTAGE AND A FIVE-room cottage. Live in one and the rent from the other one will more than pay your taxes. Monthly rentals $22.50. We advise you to investigate. It will certainly pay you.
Price (cash) $750
H. G. DALBY & CO., LTD.
634 View Street Opposite Spencer's

FOR SALE—FIVE-ROOMED COTTAGE, recently built, with garden, some fruit trees, good water supply. Near school, P.O. and churches. Price $1,150.
Real Estate and Insurance Agent
G. WALLICH—Cowichan Station P.O.

ONLY $300 CASH REQUIRED
And the Balance of $1,800 on Mortgage Buys a Well-Built and Attractive
SIX-ROOM HOME
IN THE FAIRFIELD DISTRICT—HAS all modern conveniences, high and dry cement basement, almost new furnace, etc., and house all in good condition. Nicely situated, close to the waterfront, although sheltered from prevailing winds. Immediate possession.
We Suggest You Make an Appointment to See This Property Without Delay.
(For appointment after office hours, phone G 5963.)
SWINERTON & CO., LIMITED
620 Broughton Street

IN FAIRFIELD—SEVEN ROOMS, FRUIT trees, reasonable. Box 5318, Colonist.

VERY CHEAP COTTAGE
NEAR LANGFORD LAKE — HALF acre of land. Four rooms, open fireplace, city water, light, garage. Price only $500
JOHN GREENWOOD
1339 Broad St.

NORMAL SCHOOL AREA — SUBSTANtial, well-planned, newly-decorated, stucco, family residence of seven rooms. Two bathrooms and sun-porch. Three lots, excellent soil all in lawn and garden. Taxes $73. Convenient to Normal and University Schools and Uplands Golf Links. Price $4,500. Alfred Carmichael & Co., Ltd., 1216 Broad Street.

---

78 HOUSES FOR SALE
(Continued)

SECLUDED, MODERN, WATERFRONT home. Six-room bungalow, excellent condition, full cement basement, furnace, etc. Lot 50 x 300 feet, all in garden.
CONYERS - WILDERS CO.
621 Broughton St. (See W. H. Hilton)

THREE-ROOM HOUSE AND LARGE LOT in the city. Box 9391, Colonist.

BRENTWOOD
$850—A REAL GOOD FOUR-ROOMED cottage with two lots, taxes $9. This is a good buy.

GORGE
$1550—FOR A FIVE-ROOMED HOME with full basement, furnace, garage; close to bus; good sized lot; low taxes.

OAK BAY
$1750—THIS IS A PRACTICALLY new four-roomed house with all modern conveniences, situated in the best part of Oak Bay.

FAIRFIELD
$1100—FULLY-FURNISHED FOUR-roomed cottage, with large garden. Situated close to sea and transportation.

CITY
$1500—WILL BUY A GOOD SIX-roomed house and garage, within ten minutes' walking distance of city centre. This home has been redecorated inside and out. Terms arranged.

TRADE
WE HAVE A VERY GOOD HOME IN city to trade for a four or five-roomed home by the sea, within fifteen miles of city.

GORGE LOTS
TWO CHOICE LOTS SITUATED IN HIGH location. Buy now, as prices are rising. For quick sale, each $175
GEORGE RANDALL
1303 Douglas Street Phone G 7241

$500 CASH—TWO-ROOMED COTTAGE standing on 9 acres, about 1½ cleared, balance well treed. 2 wells and small lake on property, located about 9 miles from city, with 300 feet frontage on main road. Bus service. The property stands high, with fine view. This is a real snap.

$1500—SIX-ROOMED HOUSE, LIVing-room, open fireplace, dining-room, den, kitchen, 3 bedrooms, 3-piece bathroom, cement basement with furnace. Separate garage. Nice lot with several fruit trees. Located close to car and school. Small down payment, balance as rent. Don't miss this opportunity to own your own home with little capital.

$3250—NEW STUCCO BUNGALOW located within a block of the Parliament Buildings, living-room, open fireplace, dining-room and sunporch, all oak floors, 2 bedrooms, 3-piece built-in bathroom, kitchen with all the latest built-in features. Cement basement with furnace and laundry tubs. Separate garage. Large lot with several large fruit trees. A very nice home and no car fare.
E. E. HEATH
625 Yates Street Phone E 4041

$950 — SAANICH BUNGALOW, FOUR rooms, full plumbing, 1-3 acre. $150 will handle.

$1200 — SAANICH, FOUR ROOMS, full plumbing, garage, chicken pen, beautiful garden; ¼-acre lot.

$3500—OAK BAY, NEW STUCCO, just completed, five rooms down, one up, excellent design, good location. $900 will handle this.

$1800 — SAANICH, JUST OUTSIDE city, splendid eight-room home, basement, furnace, large lot, fruit trees, greenhouse. Sacrificing owing to illness of owner.

$2900—NEW STUCCO, FIVE ROOMS, completely modern, oak floors, well built and priced for quick sale. Gorge district.
INDEPENDENT INSURANCE AGENCIES LIMITED
900 Fort Street Phone G 1951

4-ROOM BUNGALOW, WITHIN THREE-mile circle. Nice garden; garage, basement, furnace; bath, very well finished. Can be bought furnished or not. Price $1650
Or we will build to suit you in any part of the city, Saanich or Oak Bay, on easy terms. Show us your plan or let us show our plans of lovely homes to you.
CROSS & CO.
605 Government St. Belmont House
E 0632

$25 RENTAL — 6 ROOMS, 3-PIECE bath, full concrete basement, garage. Outside is being newly painted. Immediate possession. 923 Collinson Street. Or owner will sell, accepting as low as $250 cash payment and balance as rent. Further particulars, see Charles R. Bishop.
BISHOP & WORTHINGTON, LTD.
578 Yates Street Phone E 3241

$1900 — FIVE-ROOM BUNGALOW, two bedrooms, open fireplace in sitting-room, cement basement, furnace, nice garden, glazed porches. Owner, Box 5287, Colonist.

79 WANTED TO BUY—HOUSES

FIVE OR SIX-ROOM BUNGALOW, walking distance. Cash for snap. Box 5379, Colonist.

80 PROPERTY FOR SALE

GOOD BUILDING LOT, DAVIDA ST., west of Tillicum, $75 cash. Phone E 8934.

PRICED TO SELL
THE FOLLOWING PROPERTIES ARE OFFERED AT PRICES SO LOW THAT A GENUINE BUYER WILL REALIZE THAT HE IS GETTING REAL VALUE
KIRKWOOD ACRES, CEDAR HILL Road. Lots of an acre or more, some beautifully treed, with rich black leaf-mold soil, suitable for suburban homesites, vegetables, fruit, seed and bulb-growing. Five lots sold last month, but nine still available. Your investment is protected by our property restrictions.
Prices are, per acre $300
NORTH QUADRA STREET, NEAR LAKE Hill. A new area subdivided into lots 80 feet wide with pretty oak trees. Prices are
$300 to $350
THE ROYAL TRUST COMPANY
Real Estate Dept.
1202 Gov't St. Phones E 4126-E 3120

BUILDER'S OPPORTUNITY
LARGE LOT, 50 X 120. GOOD LOCATION, paved street, sea view, low taxes. Cheap for cash.
PHONE E 7039

WATERFRONT PROPERTIES, MILL Bay. F. F. Higgs, R.M.D. 1, Cobble Hill.

4.5 ACRES WOODED WATERFRONT on Inner Harbor of Sooke. Price, only $350 cash. Alfred Carmichael & Co., Ltd., 1216 Broad Street.

80D SAANICH

CHOICE WATERFRONT LOT, CORDOVA Bay, good beach. Phone G 2094.

SIX BEAUTIFUL SAANICH LOTS, $550. Alfred Carmichael, 1216 Broad Street.

$600 DOWN PAYMENT, BALANCE ARranged, buys a four-room bungalow. Three-piece bathroom, open fireplace, basement, furnace, garage, lawns, gardens, fish pool, etc. High location. Full price only $1,950.

$750 TERMS—A COSY THREE-ROOM comfortable little home with two-piece bathroom. Stove and some floor covering go in at this price. Suitable for couple. No steps.
SAANICH REALTY COMPANY
Specialists in Saanich Properties
3588 Quadra Street Phone E 0001

$375—CORDOVA BAY, 3-ROOM SUMmer cottage, furnished. George Randall, 1303 Douglas. G 7241.

80F UP-ISLAND

CHOICE HOMES, WATERFRONT, FARM lands, Mill Bay and vicinity. G. Frayne, Mill Bay, V.I.

82 ACREAGE FOR SALE

10 ACRES NEW LAND, NEAR BRENTwood. High, level location. No rocks. Ideal home site, near highway. New cottage, good water. $3,000 terms. Substantial cash discount.
McNAB & SON
402 Central Bldg. Phone E 5866

84 ACREAGE WANTED

WANTED — ONE TO THREE ACRES, good soil, near Victoria. State location and price, buildings if any. Reply to Box 9363, Colonist.

---

85 FARMS FOR SALE

"SMALL FARM SPECIAL"
GORDON HEAD—FIVE-ROOM MODERN bungalow, with plumbing and cement basement, grade "A" barn for twelve head, and other buildings; one and a half acres of good land, all cultivated and fenced, with some fruit trees. Low taxes. Near school and bus. Reduced to $1800
LEE & FRASER CO., LTD.
1222 Broad Street Phone E 4723

IRRIGATED FARM
THE DRY SEASON HAS MADE NO DIFference to the crops on this farm. Five acres in strawberries, raspberries, asparagus, etc. Irrigation costs $2 a month in Summer. Farm produces a good living for a family. Owner would take a suburban place as part payment.
Price, with terms $3000
RALPH H. WILSON
309 Pemberton Bldg. Phone E 9913

97 ACRES—35 CULTIVATED, 35 LOGGED off, balance timbered. House of six rooms. Cement basement. Water laid on. Grade "B" dairy barn, 30 x 90 feet. Full line of implements and cream separator. Four cows in milk. This fine farm is 24 miles from Victoria. Advanced age forces owner to sacrifice. Price only $4,250. Alfred Carmichael & Co., Ltd., 1216 Broad Street, Victoria, B.C. Phone G 7341.

87 FARMS WANTED

WANTED TO RENT—A SMALL FARM on Vancouver Island, near high school. Reply Box 4423, Colonist.

WILL EXCHANGE

Will accept part trade for lovely new stucco home, situated in best part of Oak Bay district, oak floors, hot water heated, deep lot, near beach.

DUPLEX—CLOSE IN
Here is a well-rented stucco duplex, situated ten minutes' walk from post-office. Completed about three months ago. What have you to exchange on this proposition?

APARTMENT HOUSE
Contains four suites with individual bathrooms and gas ranges, all well rented. Will accept small home as part trade or will sell at snap price.

Arthur E. Haynes, Ltd.
725 Fort St. After Hours Phone G 2330

Residence Just Completed

About 4½ Miles From the City
In a Very Desirable District
Commanding a Magnificent View of the Sea and Mountains; Southerly Aspect. Over ½ acre of land. Well-constructed residence, containing large living-room, dining-room, very well planned kitchen with all modern conveniences; 3 bedrooms, hardwood floor, hot water heating.
Further particulars on inquiry.

Christopher & Swayne, Ltd.
626 View Street Phones G 4121, G 4122
Real Estate - - - Insurance

BROWN'S NEW BUNGALOWS

HIGH QUADRA—SAANICH
1. Stucco Bungalow — Five rooms and box room. On two large lots. Modern in every detail. Property fenced. Price $4000
2. Stucco Bungalow—Five rooms, in nice secluded district. Large lot; trees. This house features built-in modern appliances and copper piping. Central heating to all rooms. Full basement, garage, etc. Price (terms) $3465

DALLAS ROAD DISTRICT
3. Stucco Bungalow—Four rooms and dinette with additional room upstairs. Large living-room with open fireplace, etc. Separate garage. This house is particularly well built and commands a fine view of the straits. Price, including blinds and lino $2850

OAK BAY
Comfortable Modern Home — Five rooms, usual conveniences. Furnace, separate garage, etc. Near seafront and bus route. Price $2100

P. R. Brown & Sons, Ltd.
1112 Broad St. Phone G 7171

PEMBERTON'S

A GOOD BUY
In a high part of Victoria, commanding views and situated among oak trees, this home has a distinctive appearance. It contains a large living-room with open fireplace, beamed ceiling, panelled walls, built-in bookcases, leaded lights. French doors, good-sized dining-room, large well-appointed kitchen, laundry room, four bedrooms, full cement basement and furnace, double garage. Terms can be arranged of $500 cash and balance $35 per month, including principal, interest and taxes. Full price $3250

OAK BAY
NEW STUCCO BUNGALOW
Five Rooms and Bathroom
Hardwood Floors
Electric Fixtures
Tiled Kitchen
Full Basement
The Best Value in Oak Bay Today
PRICE $3000
On Terms
SEE US FOR DOMINION HOUSING LOANS

Pemberton & Son Limited
FORT AT BROAD PHONE G 8124

$750 Buys this 5-room bungalow with 4 lots, fruit trees, rented at $15 per month. Some slight repairs needed. Will bring larger revenue when repaired.

$1500 On terms, 5-room bungalow. Cement basement, furnace, garage, walking distance. Taxes only $50. Nice lot. A really good buy.

$1200 Six-room bungalow, one floor, sanded and polished floors. New plumbing. At this price will give net revenue of 16% on investment.

GORDON HEAD ACRE
$1750—On terms, 1 acre in orchard, with nice 4-room bungalow, glassed-in veranda, city water, light, telephone, on bus line.

W. J. Gilliland & Co.
1302 Broad St. Phone G 5741

BONA FIDE

Five-room stucco bungalow. Duroid roof, full basement, all lined and hot air heat. Separate garage. Breakfast nook in kitchen. Built-in bath and other features, including white maple floors. $800 cash will handle this home which has been reduced to $3,200 for the first time. Three easy steps leading to front veranda. Ideal for elderly couple or semi-invalid.

Victoria Homes and Gardens
1214 BROAD ST. E 6621

COLES, HOWELL & CO., LTD.

BUSINESS OPPORTUNITY
FUR FARM IN FULL OPERATION with 300 head splendid mink stock. This business has been successfully operated for some years, owner retiring on account of old age. There are 15 acres nicely placed on highway 13 miles from Victoria, near sea. Comfortable house, five rooms, with modern plumbing, city water and electric light. Outbuildings and fur houses for several thousand head, water and light installed, fully equipped. Owner will give his services free for some time to instruct purchaser if desired. This is a profitable business and should pay good returns on the price of $10,000

EXCHANGE
THE OWNER OF A FINE FARM AT SOOKE wishes to move to town. Will consider exchange. What have you to offer for 25 acres rich productive soil, 19 acres under cultivation, balance pasture and bush. Comfortable 6-room house, a 4-room house and barns. Fine view over Sooke Harbor, and nice garden. Will sell or trade, all or part.

GONZALES HILL
GLORIOUS UNOBSTRUCTED VIEW OVER THE STRAITS and mountains. Very substantially constructed 7-room residence, including library with open fireplace, 3 bedrooms, large living-room with open fireplace. Plate-glass windows, oak floors, etc. Land, 100 x 176 feet. Double garage. Will consider exchange for smaller house or sell. Value $8000

OAK BAY
A RESIDENCE OF CHARACTER—Standing in secluded 1-acre garden. Fine oaks and shrubs. High position with glimpse of sea. Imposing reception hall, delightful living-room, windows on three sides and opening onto a terrace. Library and dining-room, very attractive; 4 good large bedrooms and 2 bathrooms, besides wash rooms in hall and basement. Hot water furnace, and many exceptional features. Built privately for present owner with best of material and sound construction throughout. A most desirable property at $9500

COLES, HOWELL & CO., LTD.
938 VIEW STREET PHONE G 1032

ESTABLISHED 1863

AN ELEVEN-THOUSAND-DOLLAR PROPERTY

$6800 buys it. Convenient terms may be arranged. Most attractive. Tudor-type of architecture, tall gables, finished black and white. Lovely part of Oak Bay with view of water and Olympics. Large hall, cloak and wash-room, an exceptionally fine living-room, the dining-room is plenty large enough; two real size bedrooms and bathroom on ground floor, one bedroom up, with space for more. Hot water heating. Fine lot, all in garden. A property you should certainly see before buying or building.

TUDOR-TYPE NEW STUCCO
Black and white finish. Imposing appearance. Situated on a rise and overlooking surrounding property. Right up to the minute in finish and appointments. Interior has very pleasing color scheme. Contains five large rooms on ground floor with bathroom. One bedroom finished up with space for an extra one if needed. HALF ACRE OF LAND, some fine oak trees, just enough rock for the laying out of a rock garden. Situated in countrified neighborhood, yet quite close to town. Saanich taxes. Price $5750

HIGH QUADRA
Cosy five-room stucco bungalow, mostly hidden from the road amidst the oaks. About half an acre, part rock, but a lot of good soil, prettily landscaped, a beautiful flower garden. Going for $2900

The B.C. Land & Investment Agency, Ltd.
922 Government Street G 4115

City—Close In

If you are in the market for a Modern, Attractive Bungalow, within 10 minutes' walk of City Hall, here it is. House contains living-room, dining-room, 2 bedrooms, 3-piece bathroom, kitchen. Open fireplace in living-room. Full-sized basement with Oil-O-Matic heat. Electric range and hot water heater. Built six years ago. First-class workmanship.
For Price and Particulars, Apply

Ker & Stephenson Limited
Phone G 4127 1205 Govt. St.

Prospect Lake

Ideal little Summer or all-year-round cottage. Large living-room, with open fireplace, two bedrooms, kitchen and small room for a bathroom. Two nicely treed waterfront lots, 5,000 gallon storage tank with windmill, electric light throughout. Quite a lot of furniture included, and all is offered for $1000
(Don't delay if you want this)

J. C. BRIDGMAN
604 Broughton Street Phone E 3331

HOMES OUR SPECIALTY
(For Over 20 Years)

$4500
Buys One of the Prettiest Bungalows in Saanich, Mount Tolmie District
Five rooms downstairs and room for two more upstairs. Stairs already in. Beautiful hardwood floors, stone open fireplace, hot water heat, large bay windows with magnificent views, large fitted kitchen, modern fitted bathroom; two large bedrooms. Very large garden, with rockery and roses, etc. An absolutely perfect little home.
Terms Arranged

THE CITY BROKERAGE
1018 BLANSHARD ST.

Bungalows Cheap

High location, off Burnside. Five rooms in good condition. Fine large garden $1400
Five rooms, extra room in attic. All in very fine condition. Good garden. An attractive home $1800
Saanich — Five-room bungalow near city, built five years. Special value $1350
Oak Bay — Five-room new stucco bungalow. Exceptionally well built $3350

A. A. MEHAREY & CO.
824 FORT ST PHONE E 1187

Attention!
$500 Down
And Balance at $35 Per Month

A brand new, five-room, up-to-the-minute bungalow, in high location, in the Gorge district, that must be seen to be appreciated. This ideal home consists of a very nice living-room with hardwood floor, open fireplace and built-in bookcases, two bedrooms, dinette and very nice kitchen with tiled sink and latest built-in features. The bathroom is beautifully decorated and is very difficult to outline in this ad. The basement is full size with furnace and wash tubs. We feel on this class of home and on the above-mentioned terms, this opportunity is a good chance for someone, and the price is only $3250
FOR APPOINTMENT TO VIEW, PHONE

Saanich Realty Co.
3588 QUADRA ST. E 0001

BUILD ON THIS ESTATE

Within 20 Minutes of Victoria
20 ACRES OF WONDERLAND
Beautifully treed
GORGEOUS VIEWS OF ISLANDS AND MOUNTAINS
Fine garden soil, nice slope. Just off paved highway.
Price $6000
Considered to be one of choicest properties to be found in Saanich or Vancouver Island.

GILLESPIE, HART & CO., LTD.
611 Fort St. Victoria, B.C.

NEAR SEA

Five-room bungalow, including double living and dining-room, two bedrooms, three-piece bathroom, basement, furnace, garage $1500

GORGE WATERFRONT
Two large lots and 8-room bungalow, cement basement, furnace. House is in good condition and well rented. Enough ground for further building development $3000

Heisterman, Forman & Co.
608 VIEW STREET

OAK BAY

If you love a garden see this. Two lots, beautifully landscaped, ornamental trees, cool, perfect lawns and a blaze of colorful flowers. Modest, comfortable cottage with very large living-room, 2 bedrooms, kitchen, 3-piece bathroom, garage. This is a real home with privacy and yet close to transportation, etc. Taxes only $37. Clear title to you for $1750. The price is low, but the property is of high intrinsic value.

Yearwood, Stewart Clark & Co.
618 Fort G 1933

"NEW"
OAK BAY BUNGALOW
SIX ROOMS AND BATHROOM

Complete and up to date in every way with full cement basement, garage, laundry tubs, furnace heat to all rooms, oak floors, French doors, fireplace in living-room, Pembroke bath and shower and all other latest-style plumbing fixtures, tile sink and numerous special built-in features in kitchen, completely painted and decorated ready for immediate occupancy.
ONLY $3395—TERMS
First Payment $595—Balance Arranged
For Inspection "See Ray," Care of
L. M. ROSEVEAR & CO., LTD.
110 Union Bldg., 612 View St. G 6041

Waterfront Lots

Gently sloping down to the Gorge waters, very sheltered and on a quiet street close to transportation, nice shade trees. An ideal building site. For full particulars apply to
MARA, BATE & CO., LTD.
640 FORT ST. PHONE E 7133

New—Stucco—Terms

4 Rooms, basement, furnace, garage, tiled sink. Saanich taxes. This new stucco, $350 cash, balance as rent. $2,850
5 Rooms, basement, furnace, garage, tiled sink. Saanich taxes. $3,000. $400 down, balance as rent.
H. W. MILLER & CO.
Phone G 4661
Night E 3026 1210 Broad Street

CULBERTSON on CONTRACT
By Ely Culbertson
World's Champion Player and Greatest Card Analyst

The saddest "what might have been" of bridge comes from failing to capitalize either an opponent's error or a highly favorable lay of cards. Most players are quick to comment about bad breaks when they occur, the general tenor of their remarks being that the goddess of chance is no lady. It is only fair, then, that they should make the proper obeisances when she smiles on them.

South, dealer.
Both sides vulnerable.

NORTH
♠ 3 2
♥ K J 10 5
♦ 9 4
♣ J 10 8 5 2

WEST
♠ A K J 7
♥ A Q 9 6
♦ Q 7
♣ A Q 6

EAST
♠ Q 10 9 8 6 5 4
♥ 8 7
♦ 6
♣ 9 4 3

SOUTH
♠ —
♥ 4 3 2
♦ A K J 10 8 5 3 2
♣ K 7

The bidding.

South	West	North	East
3 ♦	Double	Pass	3 ♠
4 ♦	4 ♠	Pass	Pass
5 ♦	Double	Pass	Pass
Pass			

West with more than five honor tricks, acted as though he had been insulted when South persisted to the five level and doubled in no uncertain tone. South who had, of course, made the bid as a sacrifice, shivered, and hoped that the carnage would not be too frightful.

West opened the spade king and declarer, brightening perceptibly when he saw dummy's excellent heart holding, ruffed. Declarer then drew trumps, playing the jack for good measure. His discard from dummy on this last play hardly was a thing of beauty. Apparently seeing no use for dummy's remaining three of spades, he gayly discarded it, and right then and there murdered his own contract. He led a heart to dummy and West calmly ducked. The heart ten held, but now declarer awoke to the fact that he could not conveniently return to his own hand. The spade he had thrown away would have permitted a ruff, but as it was he was compelled to lead a heart or a club. Naturally he chose the latter. But, since West held both the ace and queen, the loss of two clubs and the heart ace was inevitable.

Now, let us see what the excellent lay of cards could have done for declarer if he had taken advantage of it. Dummy's second spade should have been held as a vital exit card. After drawing trumps declarer should lead a heart. Now, whether West played the ace or ducked would not matter. Let us assume that he ducked. Dummy's ten should be played and, of course, would hold. Now declarer should ruff the spade, to return to his own hand, and should start running off his trumps. West would soon have to discard every one of his spades. At the point at which declarer still had two hearts, one trump, and two clubs, West would have the A-Q-9 of hearts and A-Q of clubs. Dummy's holding would be the K-J-5 of hearts and the J-10 of clubs. The lead of the last trump now would "fix" West. If he threw a heart declarer would lead a heart; if West won with the ace, he could only return the ace of clubs, which would give declarer the rest of the tricks. If West played the queen, dummy would win with the king and return the heart jack, throwing West on lead and forcing a club return. Finally, if West chose to let go the club queen and hold the A-Q-9 of hearts declarer could merely lead a club, thus establishing a club trick for himself, with another heart trick still to come.

This may appear complicated, but actually the play develops along comparatively simple lines when declarer has the vision to keep dummy's second spade as an exit card.

TOMORROW'S HAND
West, dealer.
Both sides vulnerable.

NORTH
♠ K 9
♥ A K 7 3
♦ K J 8 5
♣ K J 7

WEST
♠ —
♥ 10 5 4 2
♦ Q 10 2
♣ 10 8 6 4 3 2

EAST
♠ J 10 8 7 6 2
♥ 9 8
♦ 7 6 4 3
♣ Q

SOUTH
♠ A Q 5 4 3
♥ Q J 6
♦ A 9
♣ A 9 5

Mr. Culbertson will discuss this hand in tomorrow's column.

ROTARIANS CALL ON WAY TO HOMES

Local Members of Organization Extend Welcome to Delegates Returning From Convention

Local Rotarians have been busy during the past few days in extending greetings to fellow members of the organization who are on their way back from the international convention at San Francisco. On Sunday about seventy-five who attended the parley, including the main part of the British contingent, and also a number from various European centres, were in the city partaking of luncheon with a party of local Rotarians including T. J. Goodlake, president, and G. Hamilton Harman, president-elect.

Included among the party from Great Britain were T. D. Young, Newcastle, who makes a practice of always attending these gatherings, and T. A. Warren, Wolverhampton.

Their stay was not a long one as they took the afternoon steamer for Vancouver, on the way home.

In the afternoon thirty delegates to the convention arrived constituting the Indiana party and another party of about equal size from New York who took occasion to extend felicitations to local Rotarians during their stay.

Today another large party from Eastern United States points will be in the city when local Rotarians will meet them and extend well wishes. About 250 are expected to arrive today.

Maynard & Sons
AUCTIONEERS

Instructed by the Owners, We Will Sell at the Residence, 366 Richmond Avenue, Corner of Fairfield,
TODAY, 1:30 P.M.
CLEAN, WELL-KEPT
Furniture, Piano, Etc.
As Per List in Saturday and Sunday Papers
On View This Morning Only
Foul Bay Car to Richmond
MAYNARD & SONS, Auctioneers

MARINE, RAIL and AIR

SHIP DOCKED FROM ORIENT

Empress of Asia Here Yesterday With Passengers. Mails and Cargo

Bringing in a fair list of passengers, the Canadian Pacific Ss. Empress of Asia, Captain George Goold R.N.R., commander, arrived here yesterday morning at 9.30 o'clock, inbound from the Philippines and way ports in China and Japan. Officers of the ship reported an uneventful passage from Manila. While here the liner landed a number of passengers going through to United States destinations and left mails and cargo. The Asia proceeded to Vancouver at 11:30 a.m.

Among the prominent travelers arriving on the white liner were: Major-General J. G. Harbord, president of the R.C.A., returning to New York after four months' absence; W. D. Barker, Far Eastern representative of the Philco Radio Products, for the United States; Mr. and Mrs. A. Booklees, the former being a retired inspector of the China Salt Gabelle, bound for Scotland; Mrs. F. Bristow, connected with the Standard Vacuum Oil Company, Shanghai; A. E. de Camp, connected with the Shanghai Power Company, going to England on leave; and Mr. and Mrs. W. J. Doodridge and Miss Doodridge, the former being identified with the Shanghai Telephone Company, bound for England on holiday.

Others on the "who's who" included Mr. and Mrs. J. A. Duff and family, the former being connected with Asiatic Underwriters, Shanghai; A. H. Fenwick, lecturer at the University of Hongkong; R. M. Andrews, prominent importer of Tokio, who will spend the Summer months at his home on Twin Islands, off the British Colubia coast; Mrs. F. Harris and Miss J. Harris, wife and daughter of the R.C.A. representative in Japan, on holiday; Mrs. C. R. Hargreaves and Miss K. Hargreaves, wife and daughter of the chairman and managing director of the China Printing & Publishing Company, Shanghai; and Mrs. H. E. Hayward and Miss E. Hayward, wife and sister of the Canadian Pacific agent, Kobe.

ALSO ABOARD

Also arriving on the liner were Professor R. M. and Mrs. Jones, the former being Professor of Philosophy, Haverford College, Pennsylvania; Mr. and Mrs. L. Hubele, the former being Far Eastern representative of Lykes Brothers Ripley Steamship Company, Dallas, Texas; Mr. and Mrs. W. S. King, prominent residents of Shanghai; Mr. and Mrs. J. M. Mears and family, the former being manager of the Philippine Advertising Corporation, Manila; Mr. and Mrs. W. G. Sanderson, the former being foreman of H.M. Naval Dockyard, Hongkong, on leave to England; Mr. and Mrs. J. H. Shaw, the former being connected with China Light & Power Company, Shanghai; and Mr. and Mrs. C. N. MacGregor, the former being a director of Calbeck MacGregor & Company, Shanghai, proceeding to London.

A forwarding agency in Tokio advertises: "Hand your luggage to us. We will send it in all directions." while a shop sign in Seoul, Korea, reads: "J. K. Blank—Bread Baker. The best loafer in town."

Young Enthusiasts Meet at Willows

Great interest is being taken by a number of youthful Victorians in model plane flying. All-day contests were held Sunday at the Willows Park, under the auspices of the Victoria Model Airplane League. The photograph shows a number of the contestants and their creations, and was taken on Sunday.

GLIDER GOES OUT OF SIGHT

Willows Park Meet Provides Spectacular Flight of Little Model

Ideal weather conditions favored the model airplane competitions which were held at the Willows race track on Sunday under the auspices of the Victoria Model Airplane League. From 10 o'clock in the morning until 5 o'clock in the afternoon, young enthusiasts demonstrated their skill with their home-made model planes.

Feature of the day, which attracted a large turnout of youthful plane modelers and a number of interested spectators, was the spectacular flight of a glider belonging to Jim Symes. Sending the creation aloft, the builder had the satisfaction of knowing that it probably broke a record for model glider flights, and as far as its owner knows, it may be flying still.

OVER MOUNT TOLMIE

When last seen, Symes' glider was sailing about 1,000 feet over the summit of Mount Tolmie, when it was lost sight of by those following it. Spectators and contestants on the field watched it for slightly over ten minutes before it passed out of eyesight. This glider apparently struck the streams of air right. To take second place, the glider of Charlie Thomas made a sustained flight of four minutes and thirty-six seconds.

The results of the gathering gave Harry Doe the grand aggregate championship with ten points, with Charlie Thomas in second place with nine points, and Jim Symes third with eight points. Senior championship honors went to Charlie Thomas with eighteen points, and the junior championship to Harry Doe with thirteen points.

LIST OF EVENTS

The list of events and the winners were:

Wakefield event—Senior, Charlie Thomas, 25½ seconds; junior, Harry Doe, 25½ seconds.

Flying scale event—Senior, Jim Symes; junior, Leighton Manning.

Stick-weighted event—Senior, Charlie Thomas, 60 seconds; junior, Harry Doe, 1 minute 38½ seconds.

Two-line glider event — Senior, Charlie Thomas, 4 minutes 36 seconds; junior, Jim Symes, 10 minutes 6 seconds.

Hand-launched glider, open — Jim Symes, 41½ seconds.

Cabin event — Charlie Thomas, 1 minute 44 4-5 seconds.

Novice—Stanley Winter, 49 seconds.

Following the finish of the contests, the prizes were presented to the winners by Sydney Pickles, who donated the grand aggregate trophy some time ago. The majority of the trophies were presented to the Victoria Model Airplane League by the celebration committee last year. The representative of the city at the meet on Sunday was Charles Morton, who acted as timekeeper. Other officials included J. E. Doe and J. S. White, who are the chief promoters of the effort to make young Victorians air-minded.

SLEEPWALKER HAS PERILOUS JOURNEY

DELHI, India, June 27 (AP.)—When Pandit Ramrakha woke up at Jasur railway station his feet were swollen and blistered. He had gone to bed at Ferozepore, sixteen miles away. In his long sleep-walk he covered a rough trail along a steep canal bank regarded as dangerous for pedestrians.

APPOINTED TO NAVY VESSELS

Capt. Brodeur to Command Ottawa — Lieut.-Cmdr. Holms on Restigouche

OTTAWA, June 27 (CP.)—Appointments to Canada's two new destroyers, the Ottawa and Restigouche, which will reach Canada from England towards the end of July for service on the Pacific Coast, were announced tonight by the Department of National Defence.

Captain V. G. Brodeur is appointed to the Ottawa in command. Lieutenant-Commander W. B. L. Holms is named to the Restigouche in command. Lieutenant J. C. Hibbard is also appointed to the Restigouche as executive officer.

The vessels were bought from the British Navy by the Canadian Government, bringing Canada's destroyer strength to six.

Won in Model Plane Events

Jim Symes (left) with the glider which passed out of sight at the meet of the Victoria Model Airplane League on Sunday, at Willows Park. It was last seen flying over Mount Tolmie. Charlie Thomas (right) is holding the glider model which flew for nearly five minutes before grounding.

MAIL AND SHIPS

WEATHER REPORT

ESTEVAN—Clear; northwest, light; 29.98; 60, light choppy sea.
PACHENA—Clear, west-northwest; 29.98; 56, light swell.
CARMANAH — Overcast; calm; 29.88; smooth.
CAPE BEALE—Partly cloudy; west, light; 30.00; light swell.

SHIPPING CALENDAR

TO ARRIVE

DAMSTERDYK—Rotterdam and London, June 24.
EMPRESS OF ASIA—Philippines, China, Japan, June 27.
PACIFIC RELIANCE—United Kingdom, June 28.

TO DEPART

EMPRESS OF JAPAN — Hawaii, Japan, China, Philippines, June 25.

WHEN MAILS CLOSE

BRITISH MAILS

1 p.m., June 27, Empress of Australia 4.30 p.m., June 27, Bremen, via New York air mail closes 10.30 a.m., July 1. 4.30 p.m., June 30, Queen Mary, via New York air mail closes 10.30 a.m., July 4. 4.30 p.m., July 1, Ile de France, air mail closes 10.30 p.m., July 5. 1 p.m., July 4, Duchess of Richmond. 1 p.m., July 5, Empress of Britain.

AKLIN AND YUKON

1.10 p.m., July 2, via Vancouver. 11.15 p.m., July 3, via Vancouver.

HONOLULU MAILS

11.15 p.m., June 28, July 2, 8, 12. 4 p.m., July 6, Niagara.

JAMAICA

1 p.m., July 1, 3.

WEST INDIES

1 p.m., June 30.

QUEEN CHARLOTTE ISLANDS

1.10 p.m., July 9, 23, August 6, 20, via Vancouver. 1.10 p.m., June 29, July 13, 27; August 10, 24, via Prince Rupert.

COASTING CRAFT

VICTORIA-VANCOUVER — Ss. Princess Marguerite or Ss. Princess Kathleen will leave Victoria for Vancouver at 1.45 p.m. daily. Ss. Princess Marguerite or Ss. Princess Kathleen will arrive Victoria from Vancouver daily at 2.40 p.m. Ss. Princess Joan or Ss. Princess Elizabeth will leave Victoria for Vancouver daily at 12 midnight. Ss. Princess Joan or Ss. Princess Elizabeth will arrive Victoria from Vancouver daily at 7 a.m.

VICTORIA-SEATTLE—Ss. Princess Marguerite or Ss. Princess Kathleen will leave Victoria for Seattle at 5 p.m. daily. Ss. Princess Marguerite or Ss. Princess Kathleen will arrive Victoria from Seattle daily at 12.30 p.m. Ss. Princess Joan or Ss. Princess Elizabeth will leave Victoria for Seattle daily at 11 a.m. Ss. Princess Joan or Ss. Princess Elizabeth will arrive Victoria from Seattle daily at 8.45 p.m. Ss. Iroquois will leave Victoria for Seattle daily at 9.15 a.m. Ss. Iroquois will arrive Victoria from Seattle daily at 8.35 a.m.

VICTORIA-PORT ANGELES — Ss. Olympic will leave Victoria daily at 7.30 a.m., 12.30 p.m. and 5.30 p.m. for Port Angeles. Ss. Olympic will arrive at Victoria daily at 11.40 a.m., 4.40 p.m. and 9.25 p.m. from Port Angeles. Ss. Iroquois will leave Victoria daily at 9.15 a.m. for Port Angeles. Ss. Iroquois will arrive at Victoria daily at 8.35 a.m. from Port Angeles.

BALTSPRING ISLAND — Ms. Cy Peck leaves Swartz Bay daily, except Wednesdays, at 8.30 a.m., 11.15 a.m., 3 p.m. and 7.45 p.m. Wednesdays only at 7 p.m. Ms. Cy Peck leaves Fulford Harbor daily, except Wednesdays, at 8.15 a.m., 10.15 a.m., 4 p.m. and 8.45 p.m.; Wednesdays only at 8.15 a.m.

SIDNEY-STEVESTON—Ms. Motor Princess will leave Sidney daily, except Sundays, at 8.45 a.m. and 4 p.m. for Steveston. Ms. Motor Princess will leave Steveston daily, except Sundays, for Sidney at 12.30 p.m. and 7.15 p.m. Sundays. Ms. Motor Princess will leave Sidney at 8.45 a.m. for Steveston, and will leave Steveston at 12.30 p.m. Ms. Motor Princess will leave Sidney for Vancouver via Gulf Islands at 4 p.m.

BRENTWOOD-MILL BAY — Ms. Cascade leaves Brentwood at 8, 10 and 11 a.m., 12 noon, 2, 3, 4 and 5 p.m. Ms. Cascade leaves Mill Bay at 9.30, 10.30 and 11.30 a.m., 12.30, 2.30, 3.30, 4.30 and 5.30 p.m.

WEST COAST—Ss. Princess Norah will leave Victoria at 11 p.m. on 1st, 11th and 21st of each month for West Coast of Vancouver Island points.

SIDNEY-ANACORTES—Ss. Quilayute or ss. Rosario will leave Sidney daily at 8 a.m., 1.15 p.m. and 5.15 p.m. for Anacortes. Ss. Quilayute or Ss. Rosario will arrive at Sidney daily at 12.55 p.m., 4.50 p.m. and 10.15 p.m. from Anacortes.

NANAIMO-VANCOUVER — Ss. Princess Elaine, Ss. Princess Joan, Ss. Princess Elizabeth or Ss. Princess Victoria will leave Nanaimo daily, except Sunday, at 7.45 a.m., 2.30 p.m. and 7 p.m. Ss. Princess Elaine, Ss. Princess Joan, Ss. Princess Elizabeth or Ss. Princess Victoria will arrive Nanaimo daily, except Sunday, at 12 noon, 1.15 p.m. and 8 p.m. Sundays only, one or other of the ships will leave Nanaimo at 9 a.m., 8 p.m., 7 p.m. and 7.30 p.m. Sundays only, one or other of the ships will arrive Nanaimo at 12.15 p.m., 12.45 p.m., 2.45 p.m. and 12 midnight.

APPLYING IN TIME

LONDON, June 27 (AP.)—A family has already applied for seats in the first British flying boat to open the North Atlantic air service. Major Norman Holden, a London stockbroker who was a passenger on the first flight of the Graff Zeppelin, hopes to make the trip accompanied by his wife, daughter and son-in-law.

Dominion Day WEEK-END FARES

TO PORT ANGLES
RETURN FARE $1.30 Children Half-Fare

TO SEATTLE
RETURN FARE $3.15 Children Half-Fare

Tickets good going all sailings from Thursday, June 30, to Monday, July 4. Final return limit, Tuesday, July 5.

Tickets and Information
BLACK BALL LINE
913 Government St. E mpire 0222

EXCURSION Dominion Day
FRIDAY, JULY 1
VICTORIA to PORT ANGELES and Return (adult) $1.05
Children, 5 to 12 years, 55¢
(Limited Number of Tickets to Be Sold)
Going—Leave Victoria 7.30 a.m., 9.15 a.m., 12.30 p.m. or 5.30 p.m.
Returning—Leave Port Angeles 10.00 a.m., 3.00 p.m. or 7.45 p.m.
(Special sightseeing tours to Olympic Peninsula resorts available from Port Angeles.)
Tickets and Information
BLACK BALL LINE
912 Government St. E mpire 0222

DOMINION DAY WEEK-END FARES

To VANCOUVER
Good going all sailings from Thursday, June 30, until 1.45 p.m., Sunday, July 3.
Returning, good to leave Vancouver not later than midnight Monday, July 4.
RETURN FARE $3.15
Children Half-Fare

To SEATTLE
Good going all sailings Thursday, June 30, until 11 a.m. Sunday, July 3.
Returning, good leave Seattle not later than Monday, July 4.
RETURN FARE $3.25
Children Half-Fare

See Your Local Ticket Agent, or Write G. Bruce Burpee, G.P.A., C.P.R. Station, Vancouver, B.C.

Canadian Pacific

AFTERNOON CRUISE TO
Gulf Islands
WEDNESDAY, JUNE 29—SS. PRINCESS VICTORIA
Leave Victoria 2:00 P.M. Returning at 8:00 P.M.
Special lunch and dinner will be served at 75c each. Afternoon tea service 35c each. Staterooms available at attractive rates. Orchestra on board.
CHILDREN HALF FARE
$1.00 ADULTS RETURN
Canadian Pacific

This Summer, try the Train TO CALIFORNIA

AIR-COOLED

It may be hot as blazes outside, but you'll not mind it when you are aboard one of our air-conditioned trains. The temperature of every car, regularly assigned to all California trains, is automatically maintained at just the right degree for your greatest comfort. The air is even washed of impurities! You'll arrive at your destination cool, clean and calm. Doesn't cost a lot either! Bargain rail and Pullman fares, 10c and 15c Tray Food Service, low-cost dining car meals, are all easy on your travel budget. Example 21-day roundtrips:

	Coach Roundtrip	Tourist Roundtrip
SAN FRANCISCO	$31.50	$37.40
LOS ANGELES	$43.10	$50.45

Coach fares are good in air-cooled coaches and reclining chair cars; *Tourist*, in tourist Pullmans, plus a small berth charge.

RIDE THE DAYLIGHT! No extra fare to ride the beautiful streamlined Daylight between San Francisco and Los Angeles.

Southern Pacific
C. G. ALTON, Canadian Gen. Agt., 819 Howe St., Vancouver B.C., or B. C. TAYLOR, Gen. Agt., 1405 Fourth Ave., Seattle

DAVID SPENCER LIMITED

Now.... CUSTOM MADE VENETIAN BLINDS *for every type of window*

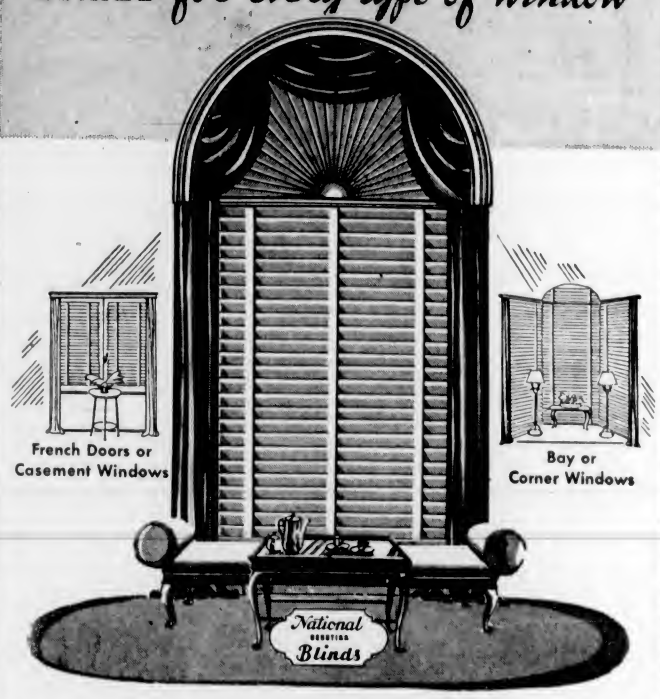

No matter what size, shape or style of window, a perfect installation is now assured. Let us solve your window problems with NATIONAL Blinds...The Nation's Finest ...the quality blinds that insure window beauty and utility, at a price within the reach of every income.
ESTIMATES FREE

Picnic Supplies
For Your Holiday Outing

PAPER PLATES in various sizes and different colors. A packet 15¢
DRINKING CUPS to match plates. A packet 15¢
PLAIN PAPER PLATES, different sizes. A dozen 10¢
DRINKING CUPS in various colors. A dozen 10¢
PAPER TABLECLOTHS in fancy designs. Priced, each 25¢ and 35¢
FANCY PAPER NAPKINS at a packet 15¢ and 20¢
PAPER NAPKINS "Cellophane" wrapped. White or colored. At a packet 15¢
—Stationery, Lower Main Floor

Souvenirs and Gifts
VISITORS TO THE CITY will find a large variety of SOUVENIRS and GIFTS in the Stationery Department, Lower Main Floor, near Douglas Street Entrance.

Spencer's Lending Library
Is furnished with a very complete selection of books — interesting reading for everyone.
TERMS
2¢ a Day - 50¢ a Month
$5.00 a Year
—Lower Main Floor

Sale of Gladioli Bulbs
MIXED VARIETIES
FIRST QUALITY
CLEARANCE PRICE, Per Dozen 15c
—Hardware, Lower Main Floor

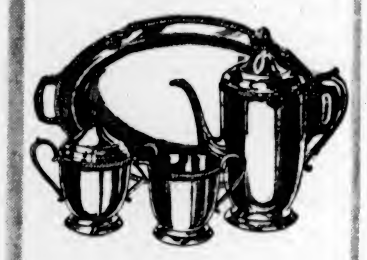

Table Services
Featuring Many Sheffield Reproductions

In Fine Silverplate

THREE-PIECE TEA SERVICE—A Sheffield reproduction. A beautiful set in the Malvern pattern. Hand-chased. Priced at $50.00
THREE-PIECE SET—In hand-chased Melon pattern. A heavy 12-panel set, Sheffield reproduction $51.50
THREE-PIECE HAND-CHASED SET of "Georgian" design. An exceedingly fine set for $62.50
TRAYS—Sheffield reproductions, in heavy silverplate. Many designs, such as Grape, Shell, Gadroon and many others $12.50 to $97.50
3-PIECE SILVER SERVICES in several beautiful designs. All fine quality silverplate. Moderately priced from $12.50 to $30.00

All Bridal Gifts of Quality
—Jewelry and Silverware Store, Govt. and View Streets

CROWN LIFE INSURANCE COMPANY
Established 1900 Home Office Toronto
For a Private Income later, see the Crown Life man now
A. H. Cox, General Agent, Victoria
J. J. Kenny, C.L.U., Provincial Superintendent